

Carolina Yardbarns LLC
823A Puser Dr.
Raleigh, NC 27603

CLIENT
William Bousman
134 Grand Griffon Way
Lillington, NC

PROJECT
12 x 20 PSTM
240sq.ft
PROJECT NO.
26135

ISSUE
09/19/24
DRAWN BY
Rob Powell

**Front
Elevation**

A.01

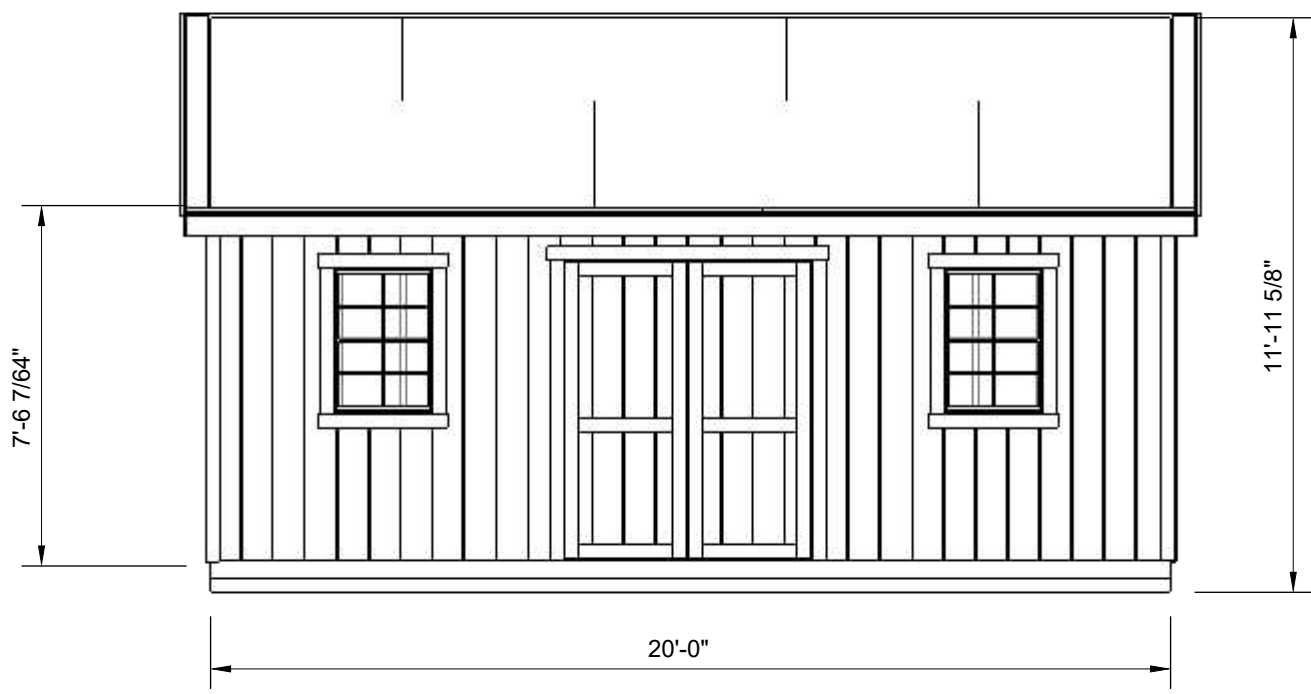

**Shed wall
will be
7ft
from
avg.
grade**

**Shed will be anchored at all four
corners with mobile home anchors
and strap**

Scale: 1/4" = 1' - 0"

Carolina Yardbarns LLC
823A Puser Dr.
Raleigh, NC 27603

CLIENT
William Bousman
134 Grand Griffon Way
Lillington, NC

PROJECT
12 x 20 PSTM
240sq.ft
PROJECT NO.
26135

ISSUE
09/19/24
DRAWN BY
Rob Powell

**Right
Elevation**

A.02

**Shed wall will be
7ft from average
grade**

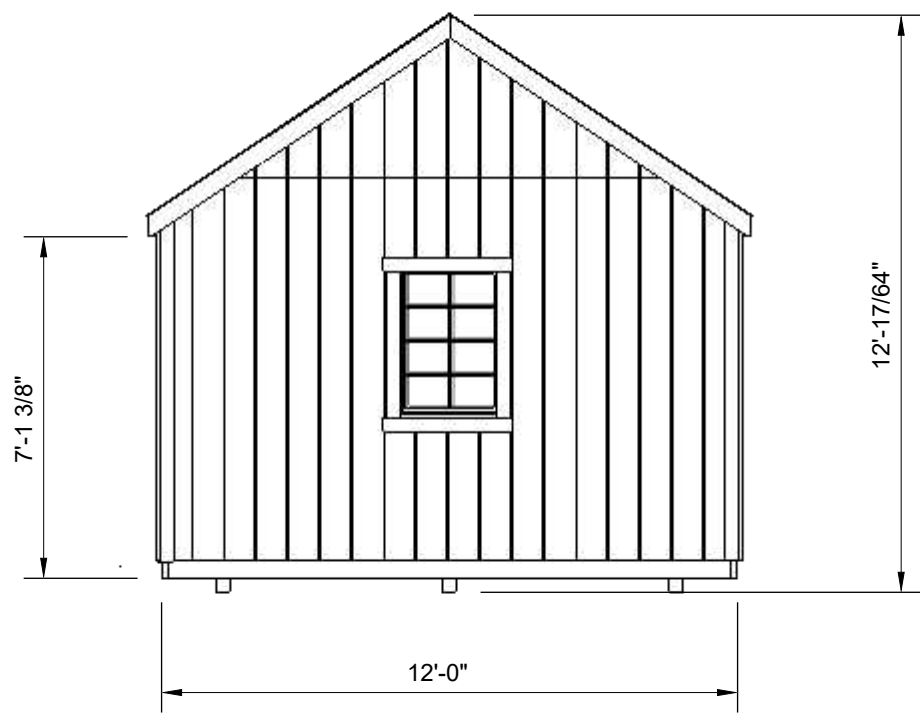

**Shed will be anchored at all four
corners with mobile home anchors
and strap**

Scale: 1/4" = 1' - 0"

Carolina Yardbarns LLC
 823A Puser Dr.
 Raleigh, NC 27603

CLIENT
 William Bousman
 134 Grand Griffon Way
 Lillington, NC

PROJECT
 12 x 20 PSTM
 240sq.ft
 PROJECT NO.
 26135

ISSUE
 09/19/24
 DRAWN BY
 Rob Powell

**Rear
 Elevation**

A.03

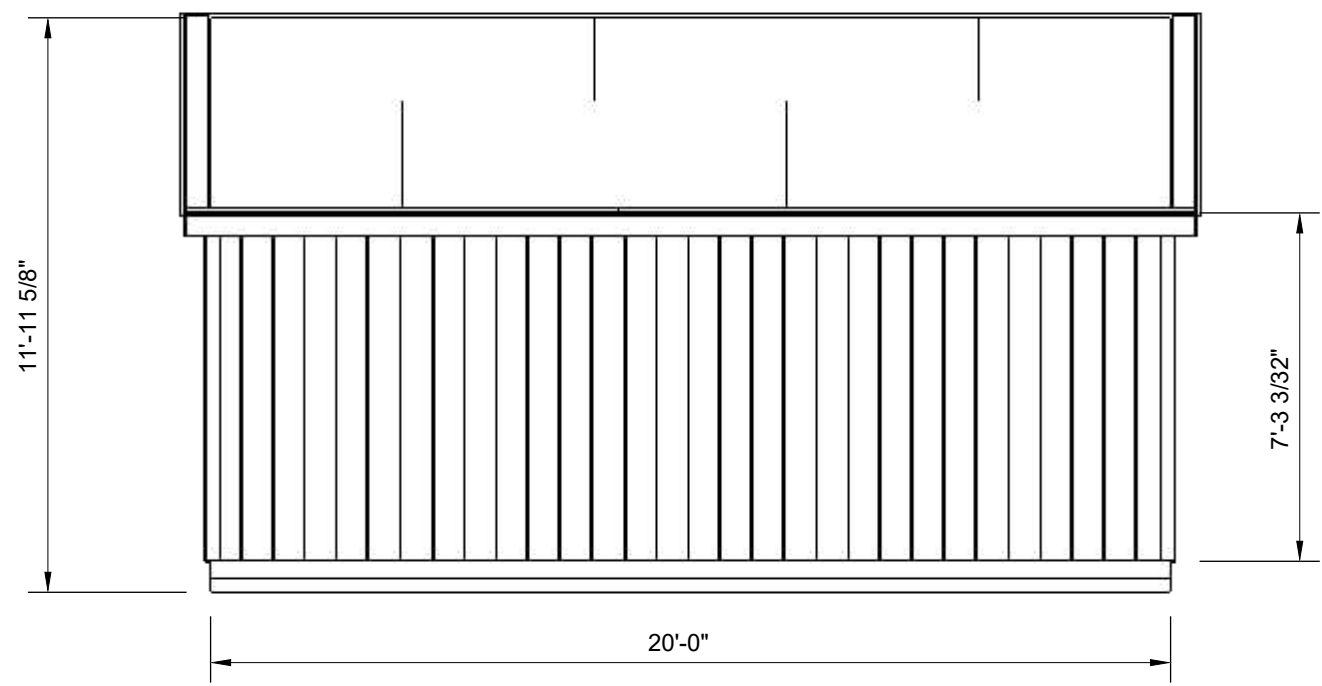

Shed will be anchored at all four corners with mobile home anchors and strap

Scale: 1/4" = 1' - 0"

Carolina Yardbarns LLC
 823A Puser Dr.
 Raleigh, NC 27603

CLIENT
 William Bousman
 134 Grand Griffon Way
 Lillington, NC

PROJECT
 12 x 20 PSTM
 240sq.ft

PROJECT NO.
 26135

ISSUE
 09/19/24

DRAWN BY
 Rob Powell

**Left
Elevation**

A.04

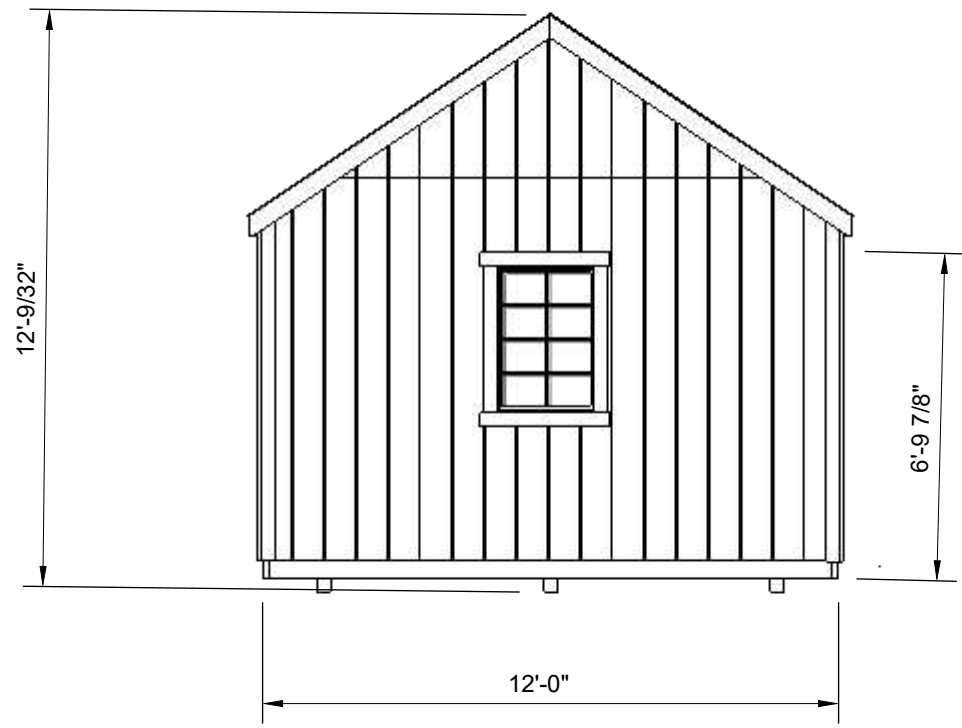

**Shed wall will be
7ft from average
grade**

**Shed will be anchored at all four
corners with mobile home anchors
and strap**

Scale: 1/4" = 1' - 0"

Carolina Yardbarns LLC
 823A Puser Dr.
 Raleigh, NC 27603

CLIENT
 William Bousman
 134 Grand Griffon Way
 Lillington, NC

PROJECT
 12 x 20 PSTM
 240sq.ft

PROJECT NO.
 26135

ISSUE
 09/19/24

DRAWN BY
 Rob Powell

Floor Framing Section view

A.05

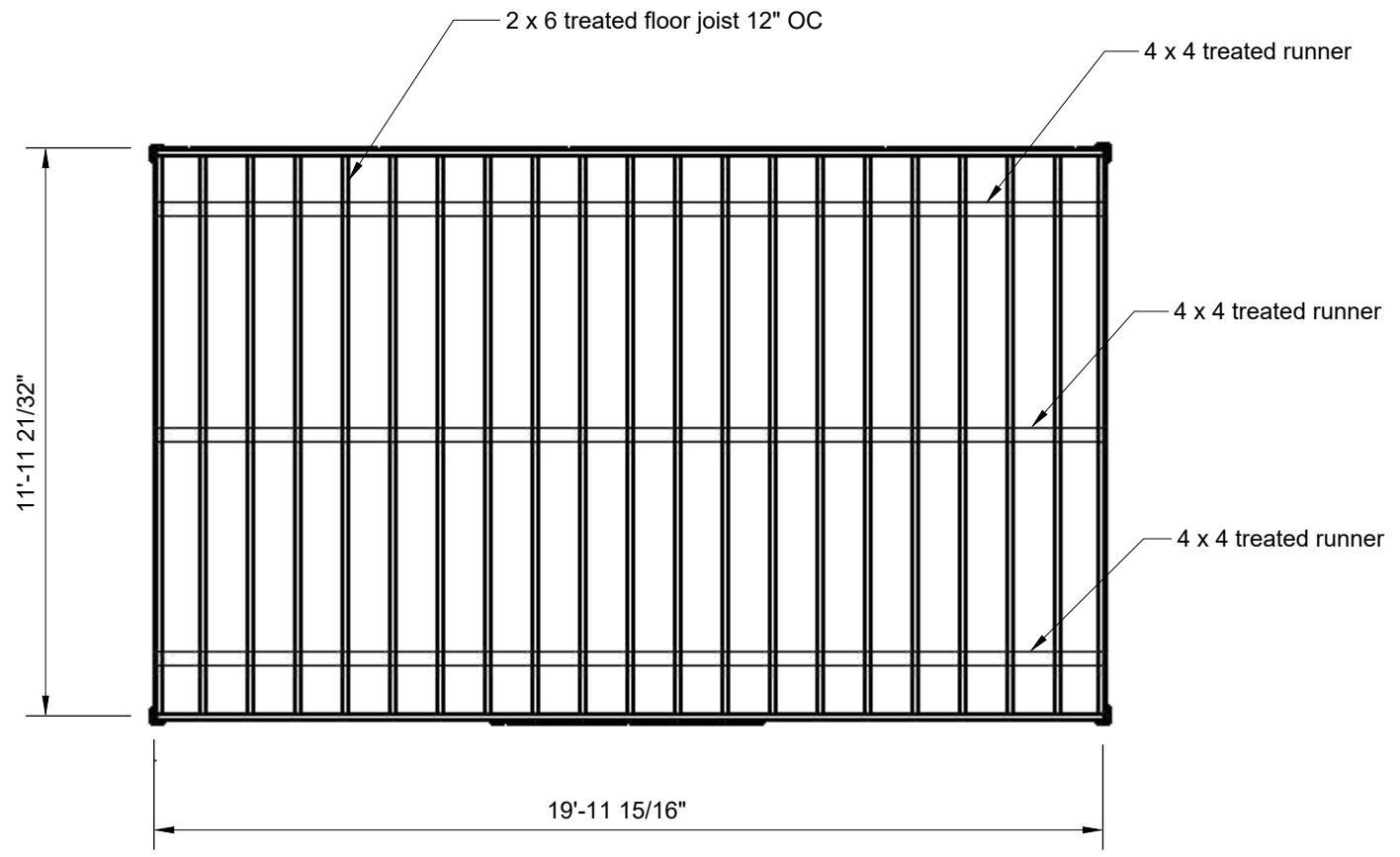

Scale: 1/4" = 1' - 0"

Carolina Yardbarns LLC
 823A Puser Dr.
 Raleigh, NC 27603

CLIENT
 William Bousman
 134 Grand Griffon Way
 Lillington, NC

PROJECT
 12 x 20 PSTM
 240sq.ft
PROJECT NO.
 26135

ISSUE
 09/19/24
DRAWN BY
 Rob Powell

Roof Framing
Section view

2 x 4 collar tie 48" OC
 2 x 6 ceiling joist 48" OC
 2 x 6 rafter 24" OC
 2 x 8 ridge

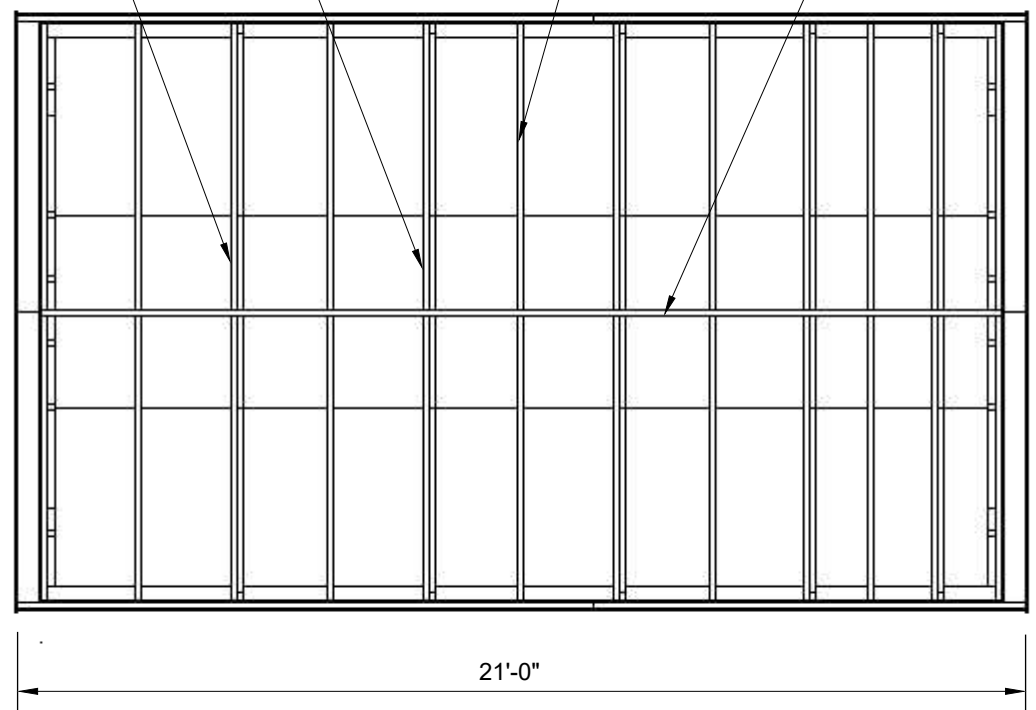

12'-6 1/4"

21'-0"

Scale: 1/4" = 1' - 0"

Carolina Yardbarns LLC

CLIENT
William Bousman
134 Grand Griffon Way
Lillington, NC

PROJECT
12 x 20 PSTM
240sq.ft

ISSUE
09/19/24

DRAWN BY
Rob Powell
PROJECT NO.
26135

**823A Puser Dr.
Raleigh, NC 27603**

**Structure
Detail**

A.07

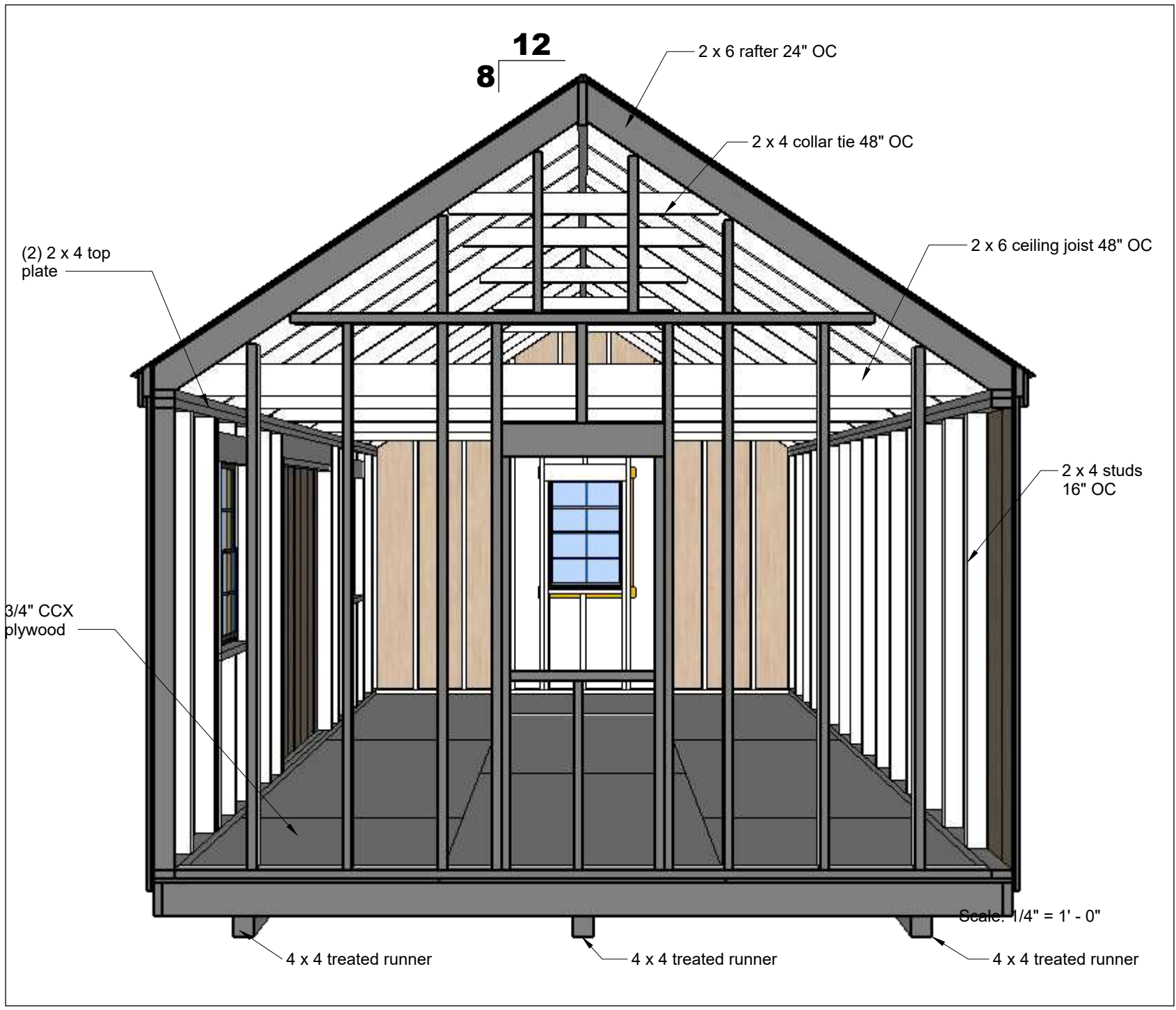

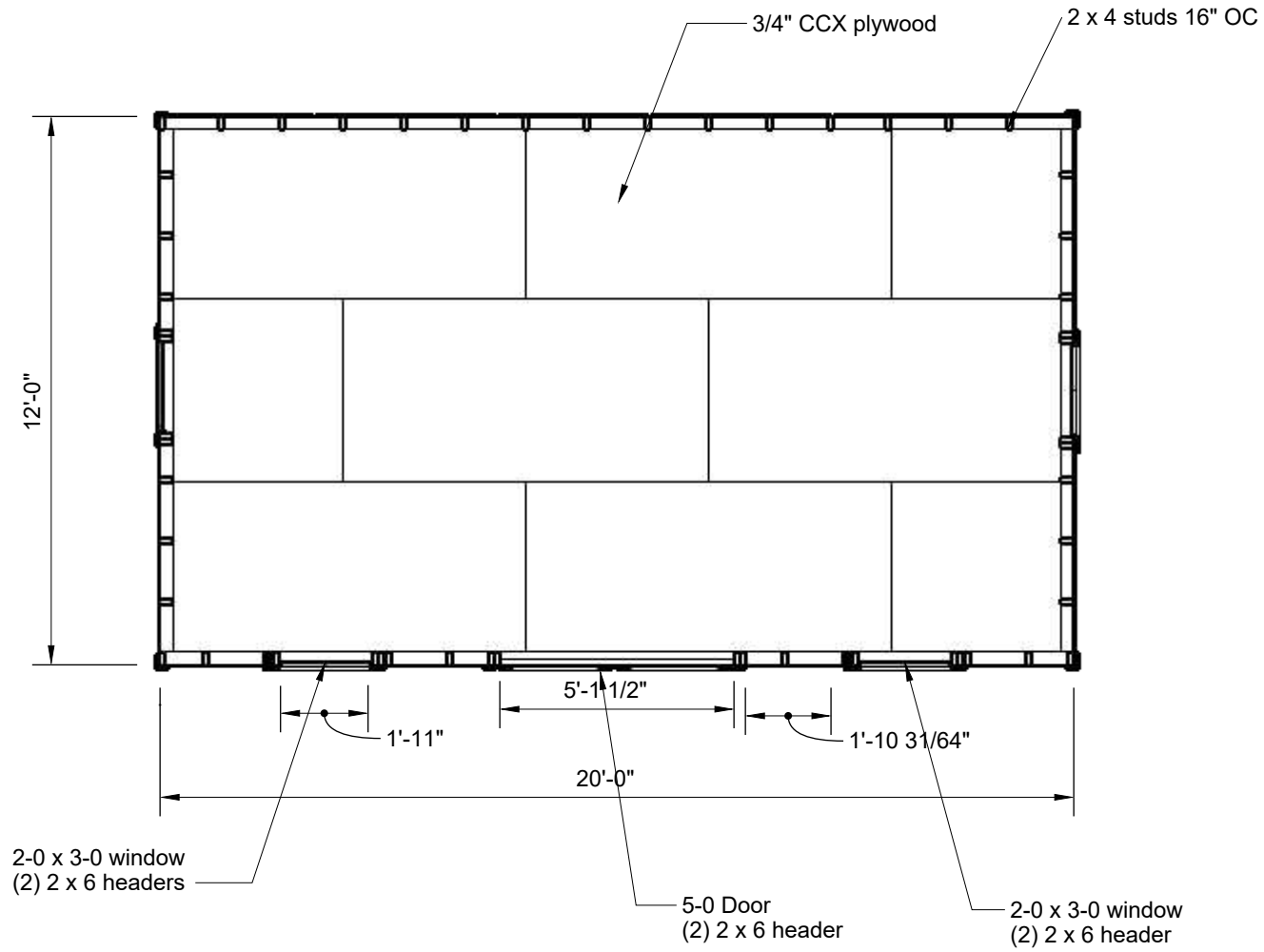

Scale: 1/4" = 1' - 0"

Carolina Yardbarns LLC
 823A Puser Dr.
 Raleigh, NC 27603

CLIENT
 William Bousman
 134 Grand Griffon Way
 Lillington, NC

PROJECT
 12 x 20 PSTM
 240sq.ft
 PROJECT NO.
 26135

ISSUE
 09/19/24
 DRAWN BY
 Rob Powell

Floor Plan

Carolina Yard Barns, Inc.

823A Purser Drive

Raleigh, NC 27603

919-365-5555

Pier Spacing and Cantilever Joist Design Chart:

12' Wide Prefabricated Storage Shed

	Allowable Block Spacing Center to Center		Allowable End Cantilever of Floor Joist Size and Spacing			
	4X4 Runner	4x6 Runner		2x4 – 12"oc	2x6 – 12"oc	2x6-16"oc
Interior	7'	9'				
Exterior 1 story	5'	7'		15"	24"	24"
Exterior 2 story	n/a	5'		3"	15"	12"

16' Wide Prefabricated Storage Shed

	Allowable Block Spacing Center to Center		Allowable End Cantilever of Floor Joist Size and Spacing			
	4 X4 Runner	4 x 6 Runner		2x4 – 12"oc	2x6 – 12"oc	2x6-16"oc
Interior	6.67'	7.33'				
Exterior 1 story	5.33'	6.33'		12"	16"	16"
Exterior 2 story	n/a	4.33'		3"	12"	5"

Maximum Height of Dry-stacked CMU Piers is Four Times the Least Horizontal Dimensions, not to exceed 48".

Construction: 2x6 Roof framing, 8' Max Height per story, 2x4 walls, (4) 2x treated Runners, 8x16 CMU Piers, Min. PSF Soil Bearing Capacity and Uplift Anchors per Code.

Design in Accordance with the NC State Residential Building Code 2018 Edition.

Table for the exclusive use by **Carolina Yard Barns, Inc.** and may not be used by any other party for any purpose.

Babette E. McKemie, P.E.
5104 Indigo Moon Way
Raleigh, N.C. 27613
(919) 623-5535

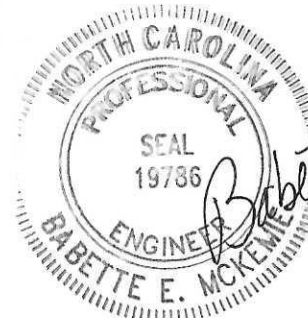

Babette McKemie
1/1/24