

NOTE TO BUILDER:
 It is the sole responsibility of the builder to review and verify these plans according to the North Carolina Building Code and all applicable codes and every part of these plans herein.

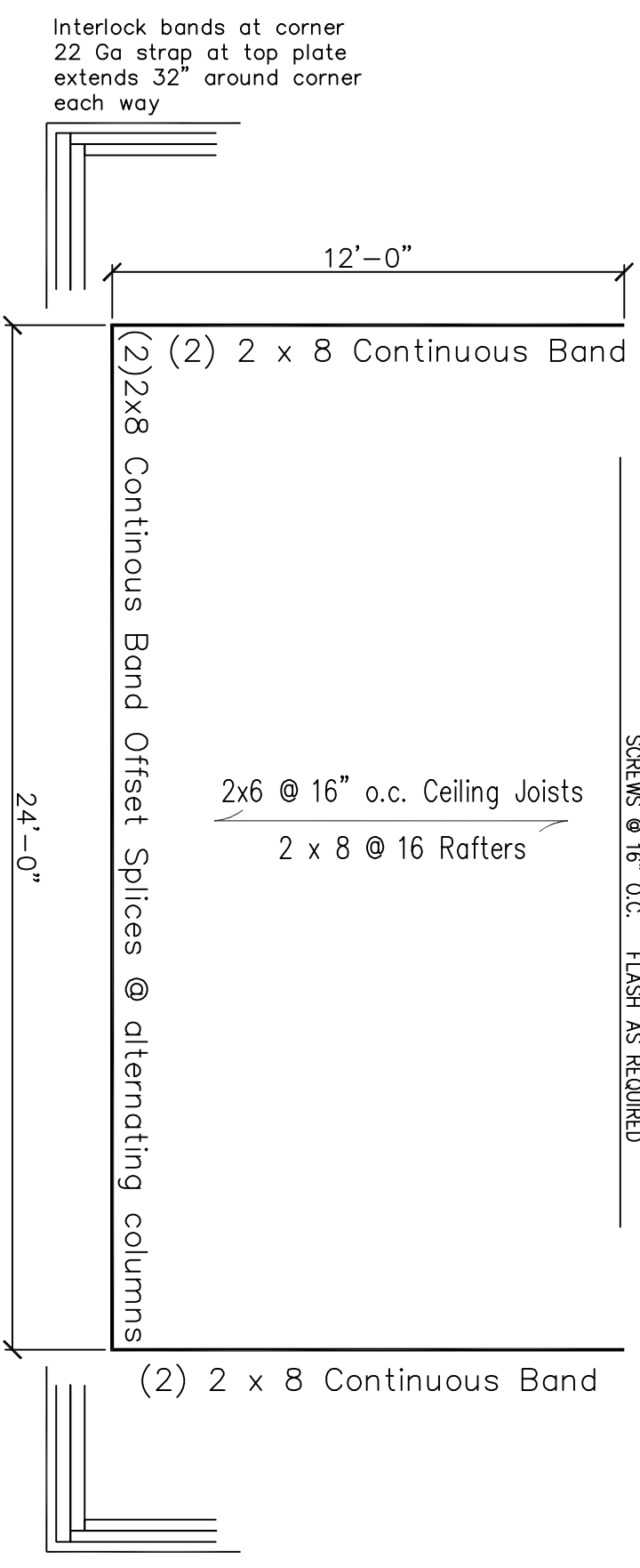

BOLT TREATED BAND TO HOUSE STUDS NOT THRU SIDING
 FOR CEILING RAFTER SUPPORT
 WITH (2) 5/16" LEDGERLOK SDS
 SCREWS @ 16" O.C. FLASH AS REQUIRED

FRONT

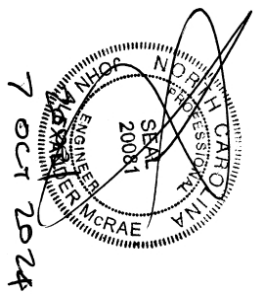
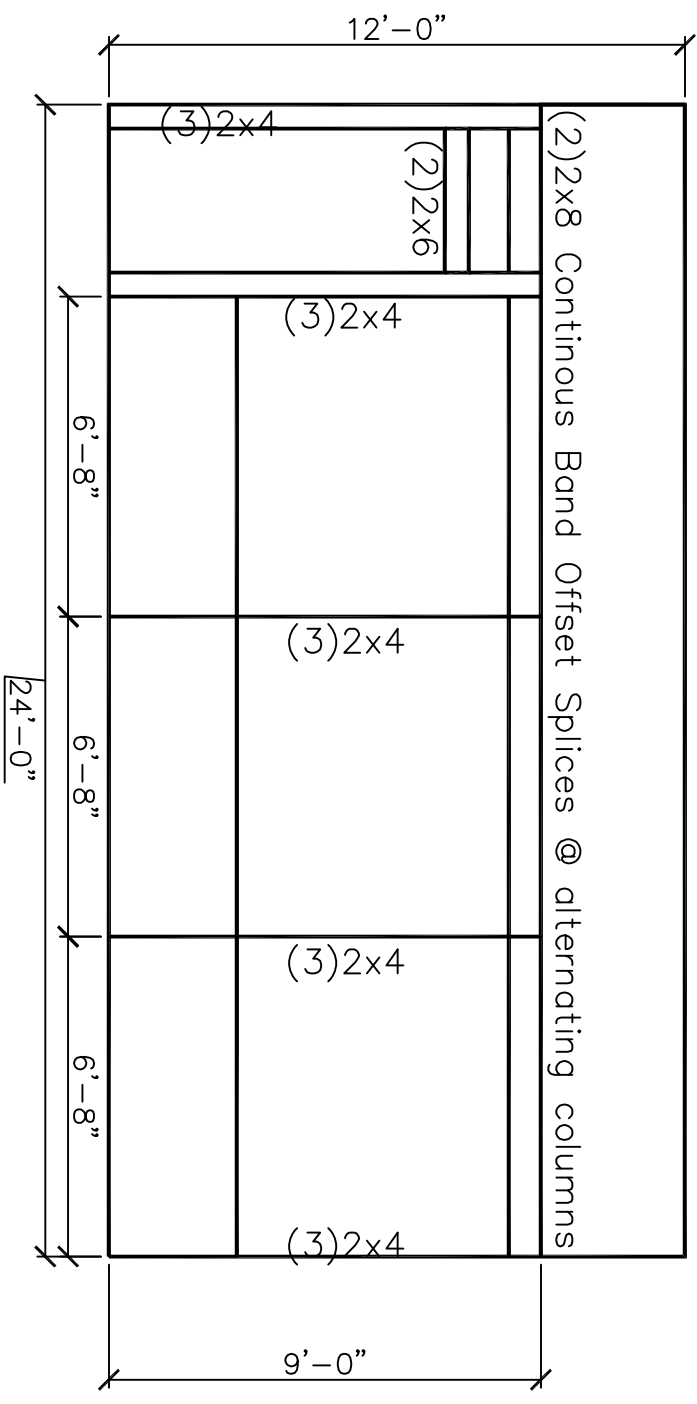

JAMPE, INC. does not assume liability for any deviation of these plans or construction methods confirmed by contractor prior to commencement of construction.

Design to IRC 2015 NCRC 2018 Residential Code

date:
28 March 2022

drawn by:
J A McRae

John Alexander McRae, P.E., Inc.
 Residential and Commercial Engineering
 218 Coley Farm Road Fuquay-Varina NC 27526
 P O Box 1466 Apex, NC 27502
 Cell 919.210.5749 jampe@nc.rr.com

Porch Addition
92 Pecan Grove Ln

sheet no.

S2 of S2

plan no.

2408-14

NOTE TO BUILDER:
 It is the sole responsibility of the builder to review and verify these plans according to local codes and regulations. The contractor is responsible for obtaining all necessary permits and ensuring that every part of these plans herein.

6x6 GC PT on
 16x16x6 or
 16" x6" Auger
 TYPICAL

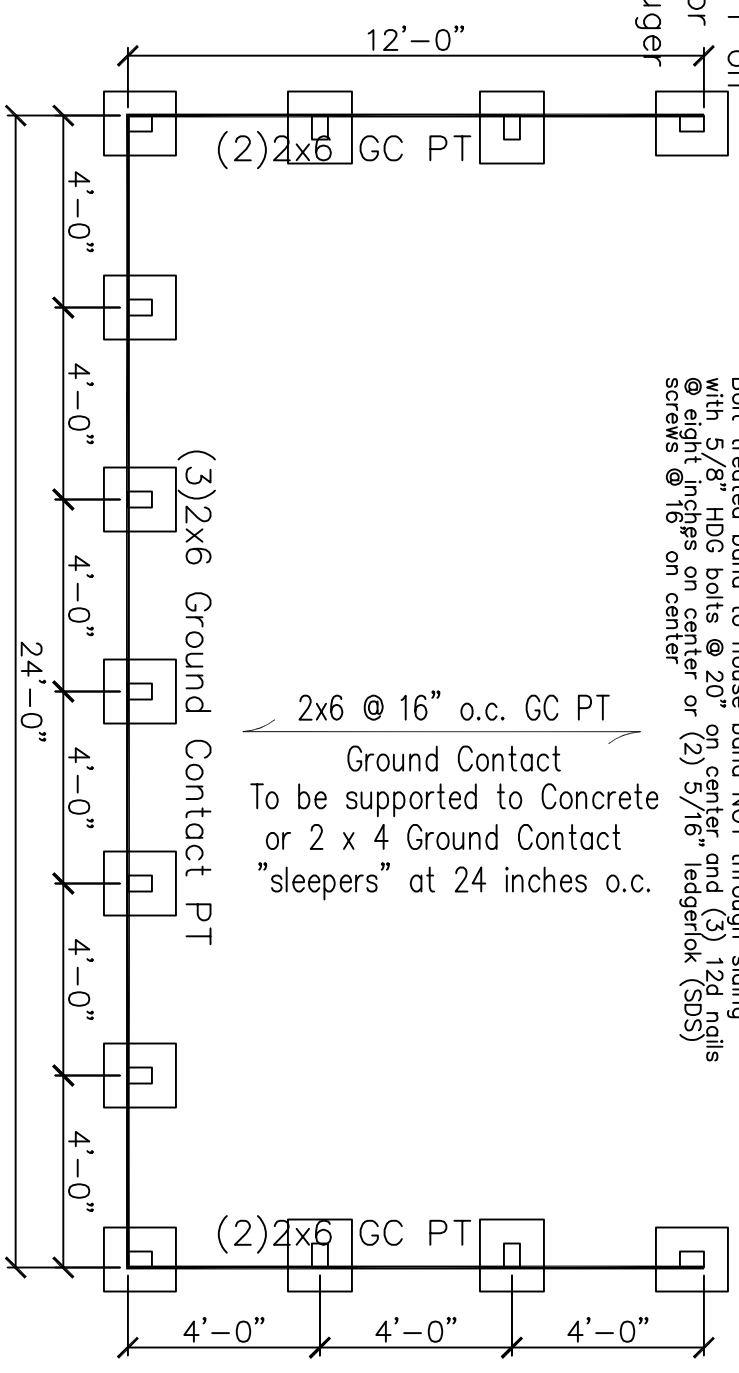

Bolt treated band to house band NOT through siding with 5/8" HDG bolts @ 20" on center and (3) 12d nqils @ eight inches on center or (2) 5/16" ledgerlok (SDS) screws @ 16" on center

FOUNDATION/FLOOR

BOLT TREATED BAND TO HOUSE STUDS NOT THRU SIDING FOR CEILING RAFTER SUPPORT WITH (2) 5/16" LEDGERLOK SDS SCREWS @ 16" O.C. FLASH AS REQUIRED

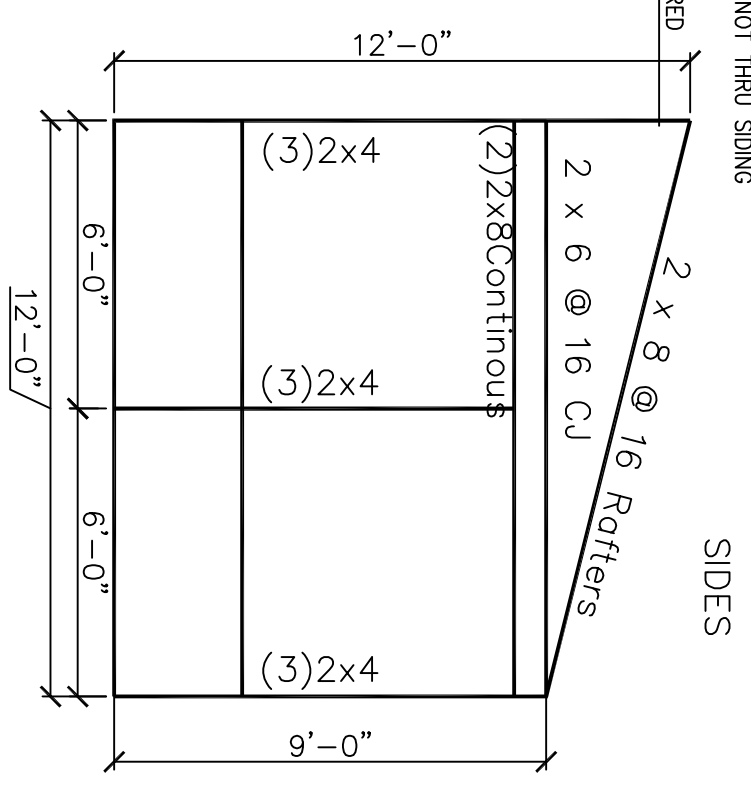

SIDES

JAMPE, INC. does not assume liability for any deviation of these plans or any other conditions that may be confirmed by contractor prior to commencement of construction.

Design to IRC 2015 NCRC 2018 Residential Code

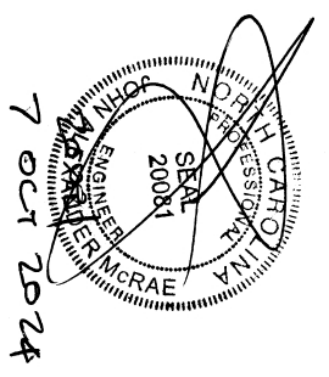

date: 28 March 2022

drawn by: J A McRae

John Alexander McRae, P.E., Inc.
 Residential and Commercial Engineering
 218 Coley Farm Road Fuquay-Varina NC 27526
 P O Box 1466 Apex, NC 27502
 Cell 919.210.5749 jampe@nc.rr.com

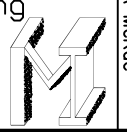

Porch Addition
 92 Pecan Grove Ln

sheet no.

S1 of S2

plan no.

2408-14