

NOT TO SCALE
VICINITY MAP

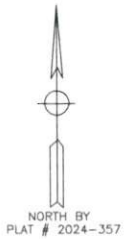

LOOP ROAD S.R. 1132
60' R/W (PAVED ROAD)

I, MELVIN A. GRAHAM, PLS. CERTIFY THAT THIS PLAT WAS DRAWN UNDER MY SUPERVISION FROM AN ACTUAL SURVEY MADE UNDER MY SUPERVISION (1:10,000 PROCEDURES) PLAT PREPARED IN ACCORDANCE WITH STANDARDS OF PRACTICE FOR LAND SURVEYING IN NORTH CAROLINA
 MELVIN A. GRAHAM, PLS. L-3471 09/05/2024
 DATE

NOTE:
THIS SURVEY IS OF AN EXISTING PARCEL OR PARCELS OF LAND AND DOES NOT CREATE A NEW STREET OR CHANGE AN EXISTING STREET.
 MELVIN A. GRAHAM 09/05/2024
 SURVEYOR DATE



NOTE:
THIS PROPERTY IS SUBJECT TO ANY AND ALL EASEMENTS, RIGHT OF WAYS, AND AGREEMENTS OF RECORD PRIOR TO THIS PLAT.

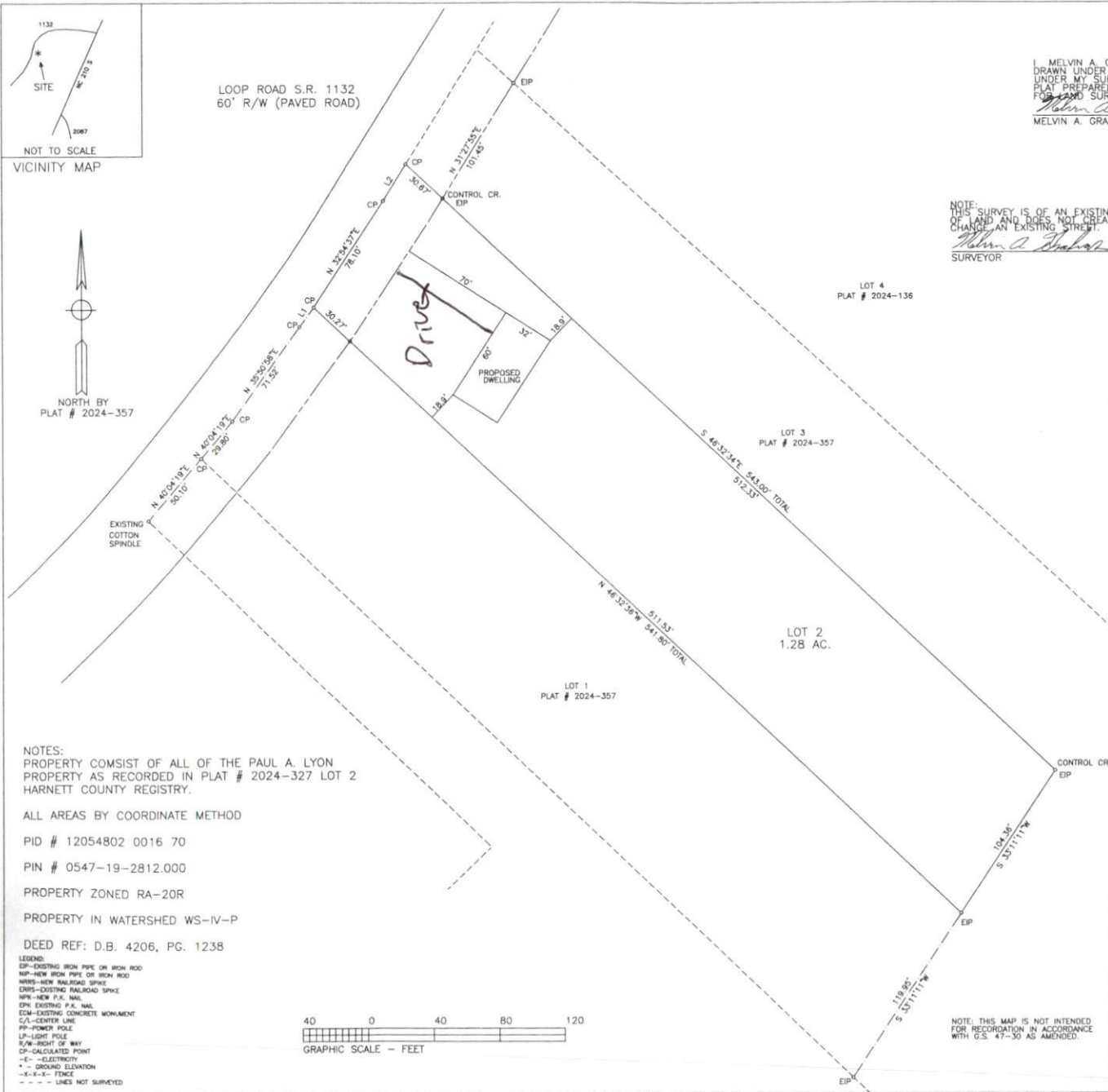

NOTES:
PROPERTY CONSIST OF ALL OF THE PAUL A. LYON PROPERTY AS RECORDED IN PLAT # 2024-327 LOT 2 HARNETT COUNTY REGISTRY.

ALL AREAS BY COORDINATE METHOD
 PID # 12054802 0016 70
 PIN # 0547-19-2812.000
 PROPERTY ZONED RA-20R
 PROPERTY IN WATERSHED WS-IV-P
 DEED REF: D.B. 4206, PG. 1238

- LEGEND:
 EIP-EXISTING IRON PIPE OR IRON ROD
 NIP-NEW IRON PIPE OR IRON ROD
 NRP-NEW RAILROAD SPIKE
 CRIS-EXISTING RAILROAD SPIKE
 NPK-NEW P.K. NAIL
 EN-EXISTING P.K. NAIL
 ECM-EXISTING CONCRETE MONUMENT
 CL-CENTER LINE
 PP-POWER POLE
 LP-LIGHT POLE
 RW-RIGHT OF WAY
 CP-CALCULATED POINT
 -E- ELECTRICITY
 * - GROUND ELEVATION
 -X-X- FENCE
 - - - LINES NOT SURVEYED

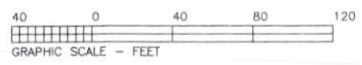

COURSE	BEARING	DISTANCE
1	N 35°50'58"E	14.88'
2	N 31°27'55"E	26.49'

TOWNSHIP	COUNTY	STATE
ANDERSON CREEK	HARNETT	NC
SURVEY FOR		DATE:
(OWNER) PAUL A. LYON 531 SOUTH PARK WAY SANFORD, NC 27332		09/05/2024
		SCALE:
		1"=40'
		PROJECT:
		9624
MELVIN A. GRAHAM, PLS. 3679 NICHOLSON ROAD CAMERON, NC 28326 PHONE(919)499-6174		REVISION:

NOTE: THIS MAP IS NOT INTENDED FOR RECORDED IN ACCORDANCE WITH G.S. 47-50 AS AMENDED.