

# Harnett County Environmental Health

## EXISTING SYSTEM APPROVAL

Issued by:  Local Health Department     AOWE     Certified Inspector

Existing System Approval

- Site modification (e.g., storage shed) or footprint addition with no DDF or wastewater strength increase
- Reconnection when the proposed facility is in the same footprint as existing/previous facility

Construction Authorization/Notice of Intent to Construct

*[issued for reconnection when the proposed facility is not in the same footprint as existing/previous facility pursuant to Session Law 2023-77, Section 5.(c)]*  
*[certified inspectors are not authorized to approve reconnections outside of footprint pursuant to Session Law 2023-77, Section 5.(c)]*

Applicant: Colt Baxter

Mailing Address: 340 Marian Ln

City: Spring Lake

State: NC                      Zip: 28390

Phone #: 314-607-5662

Email: \_\_\_\_\_

Owner: \_\_\_\_\_

Mailing Address: \_\_\_\_\_

City: \_\_\_\_\_

State: \_\_\_\_\_                      Zip: \_\_\_\_\_

Phone #: \_\_\_\_\_

Email: \_\_\_\_\_

PIN/Lot Identifier: 0514-74-9752

Property Location/Address: 340 Marian Ln, Spring Lake NC

Facility Type:  House/Modular     Mobile/Manufactured Home     Business     Other: \_\_\_\_\_

Operation Permit/ATO #: BRES2409-0022                      Design Daily Flow: 360 GPD

Number of Bedrooms: 3                      Max # Occupants: 6                      Other: \_\_\_\_\_

Wastewater Strength:  Domestic     High Strength     Industrial Process Wastewater

Water Supply:  Private well     Public well     Shared well     Municipal Supply     Spring     Other: \_\_\_\_\_

Proposed Property Improvement: \_\_\_\_\_

All of the following must be checked for approval:

**\*For Reconnections:**

- Site complies with its Operation Permit or the wastewater system was in use prior to July 1, 1977
- No current or past uncorrected malfunction of the system as described in 15A NCAC 18E .1303(a)(2)
- DDF and wastewater strength for the proposed facility do not exceed that of the existing system
- Facility meets the setbacks in Section .0600 of 15A NCAC 18E
- Existing system is being operated and maintained in accordance with Section .1300 of 15A NCAC 18E and permit conditions.

**\*For Site Modifications or Footprint Expansions:**

- Proposed structure meets the setbacks in Section .0600 of 15A NCAC 18E

Approval Conditions: \_\_\_\_\_

\_\_\_\_\_

Inspector's Printed Name: Mark Osborne REHS                      Inspector Certification #: 2613

Inspector's Signature: \_\_\_\_\_                      Date: 10-28-24

**\*See attached site sketch\***

**EXISTING SYSTEM APPROVAL  
SITE SKETCH**

Operation Permit/ATO #: BRES2409-0022

PIN/Lot Identifier: 0514-74-9752

Owner: Colt Baxter

Property Location/Address: 340 Marian Ln, Spring Lake NC

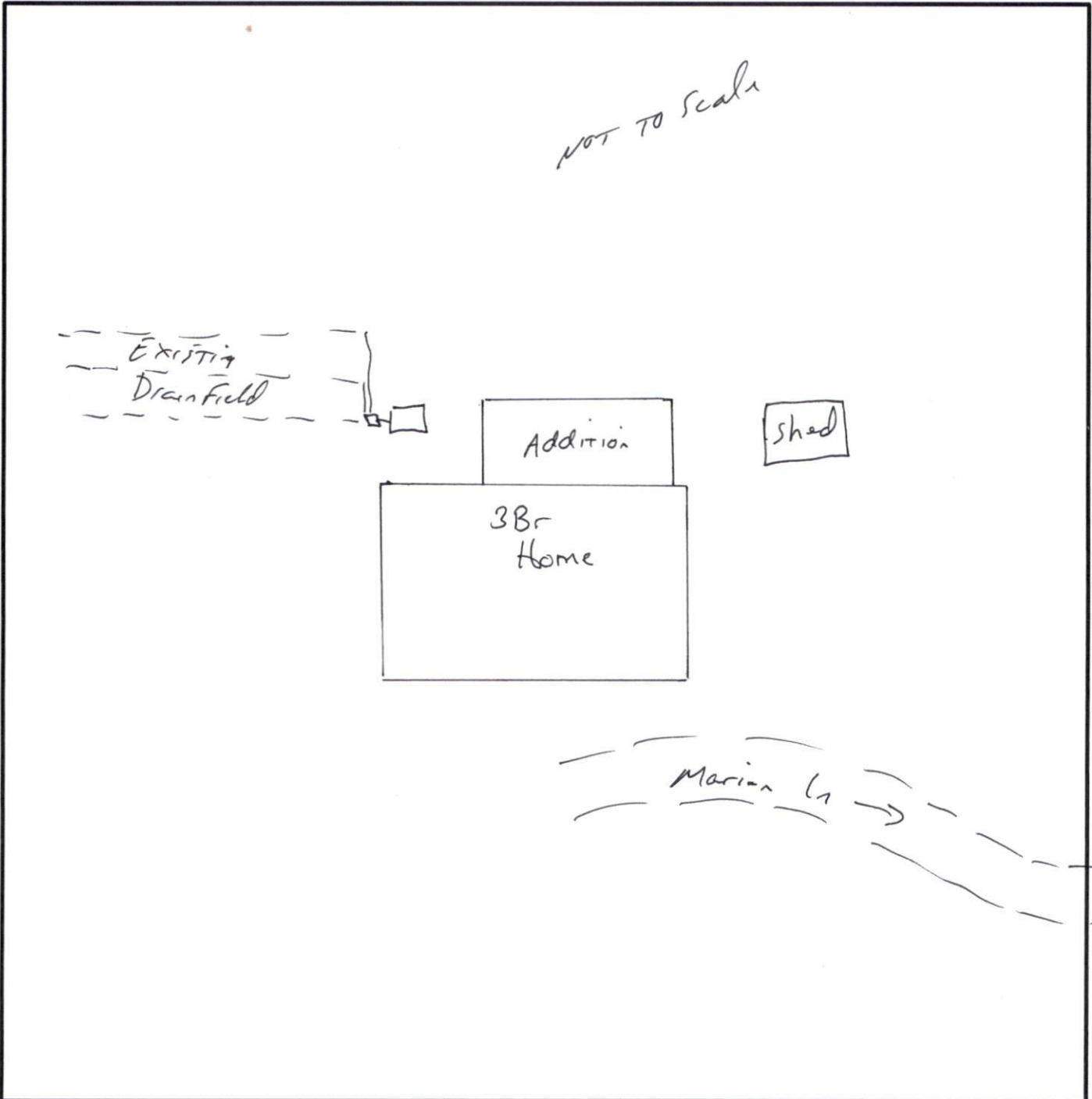

*\*Include the existing and proposed structures and applicable setbacks.*