

Existing Home

704 N Micahs Way  
N. Spring Lake, NC  
28390

Drawing by: Ballistic Builders LLC

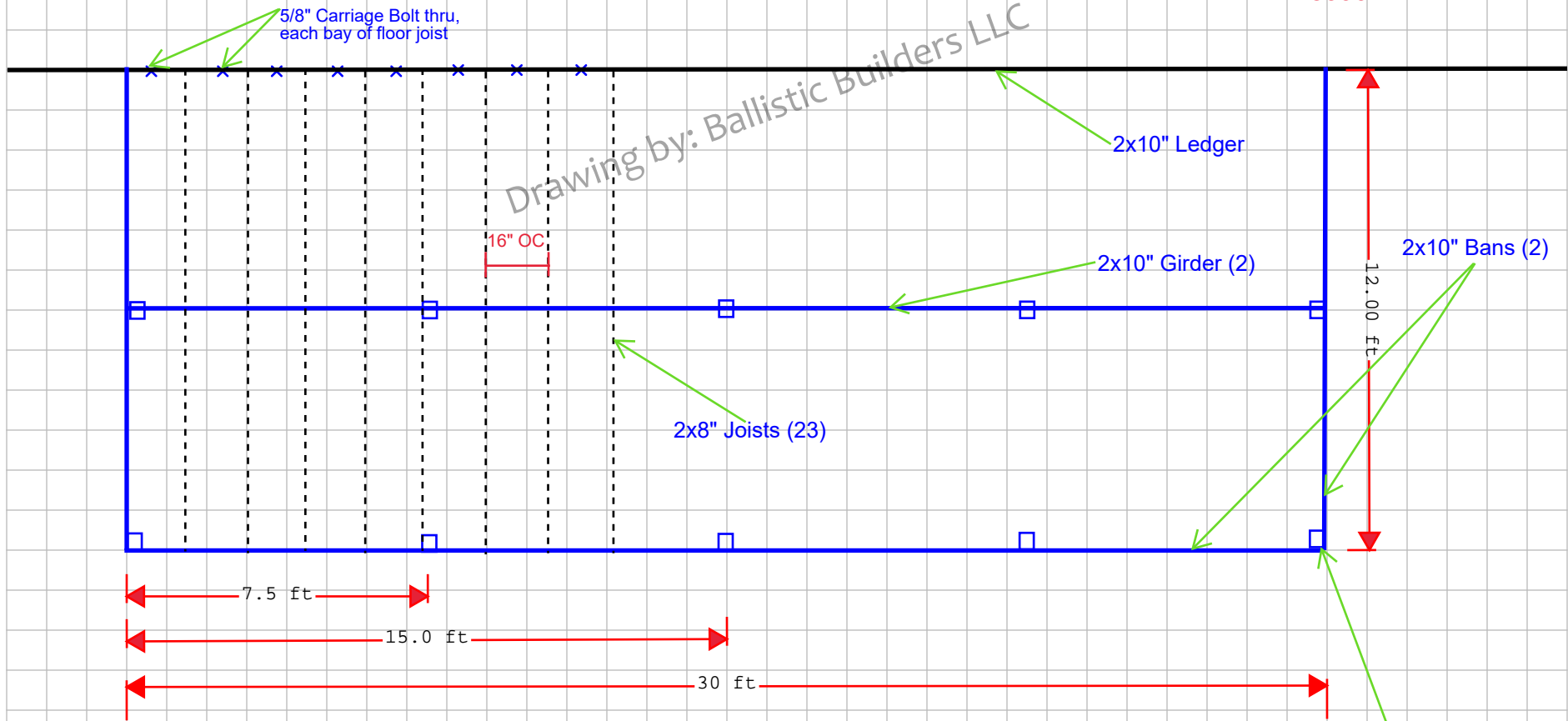

7.5 ft

15.0 ft

30 ft

12.00 ft

Screened-In Porch  
30'x12'  
Floor Framing

Footings (10)  
 -- 16"W x 16" L x 12" Depth  
 -- concrete block 4"x8"x16"  
 -- 6"x6" Post



**ALL EXTERIOR BANDS  
SUPPORTING JOISTS  
SHALL BE DOUBLES**

Existing Home

704 N Micahs Way  
N. Spring Lake, NC  
28390

Drawing by: Ballistic Builders LLC

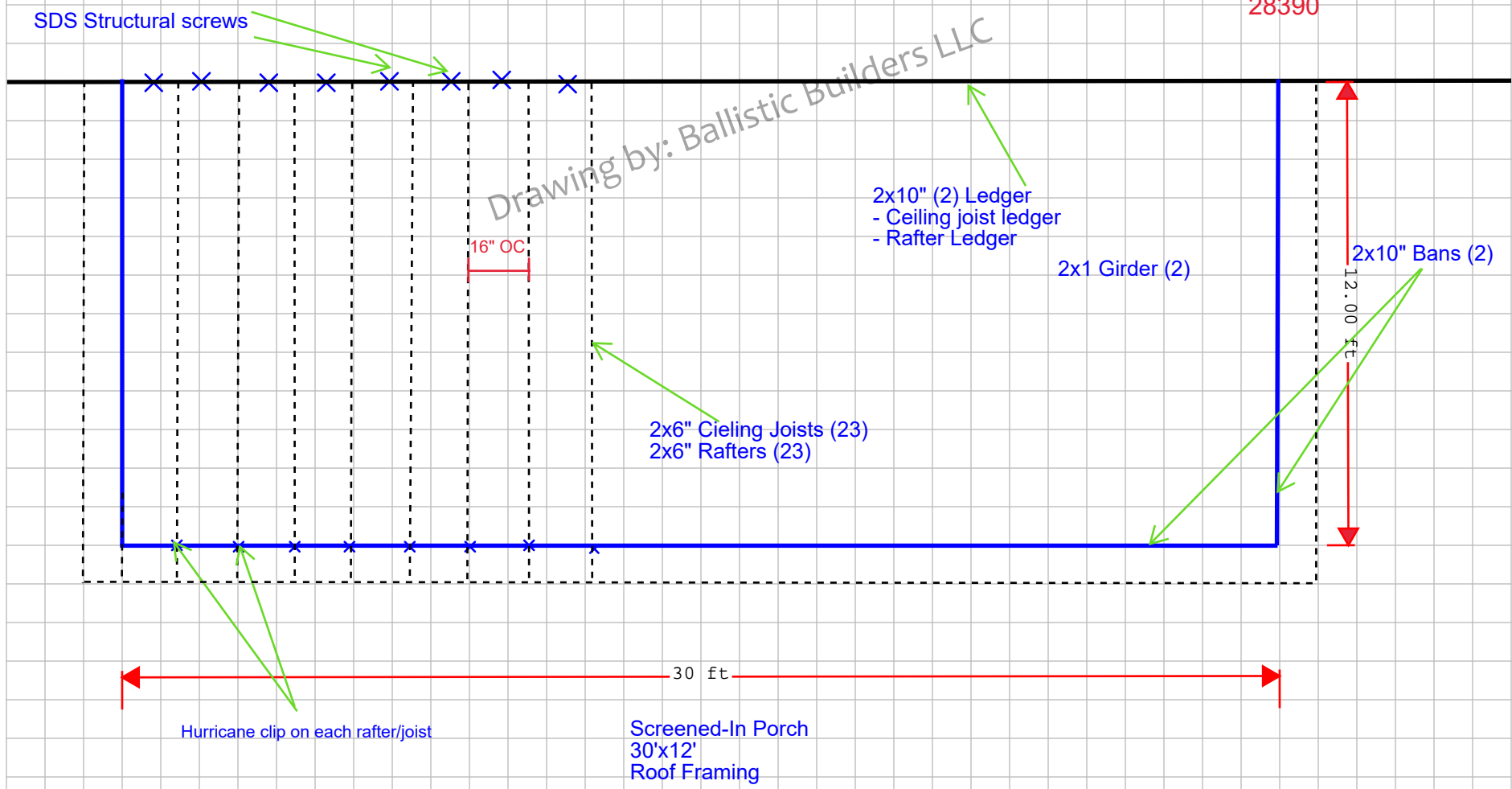

- Notes:
- 7/16" OSB sheeting for roof framing
  - Architectural shingles
  - Simpson ties/hurricane clips on each rafter/ceiling joist

Side and Front Views  
30' x 12' Screened In Porch

704 N. Micahs Way  
N. Spring Lake  
28390

Drawing by: Ballistic Builders LLC

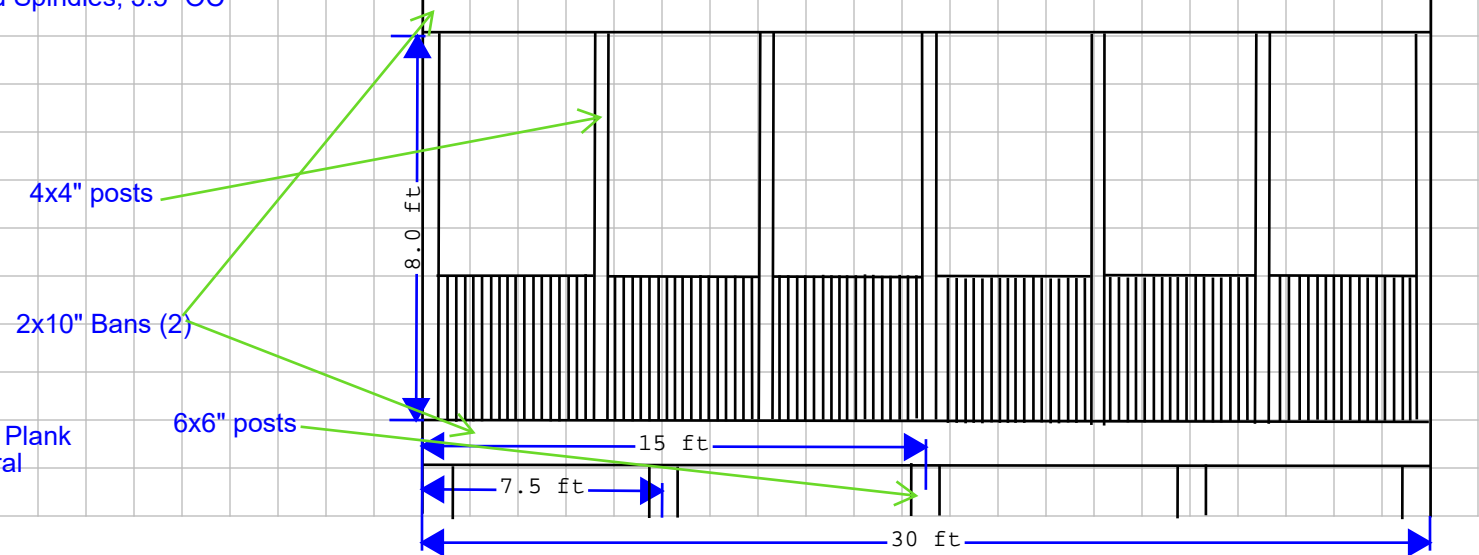
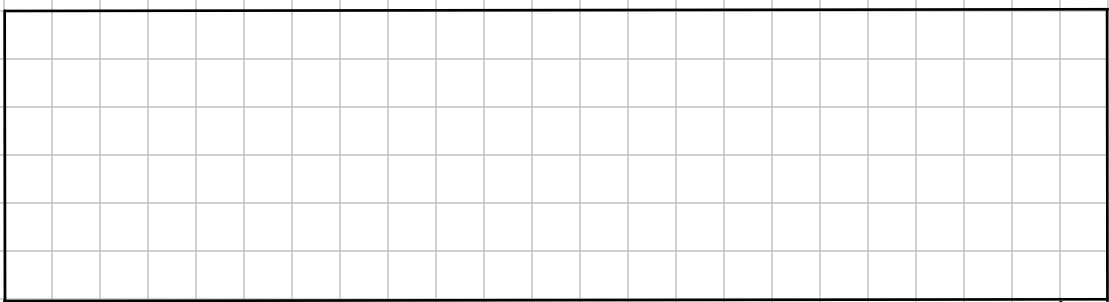
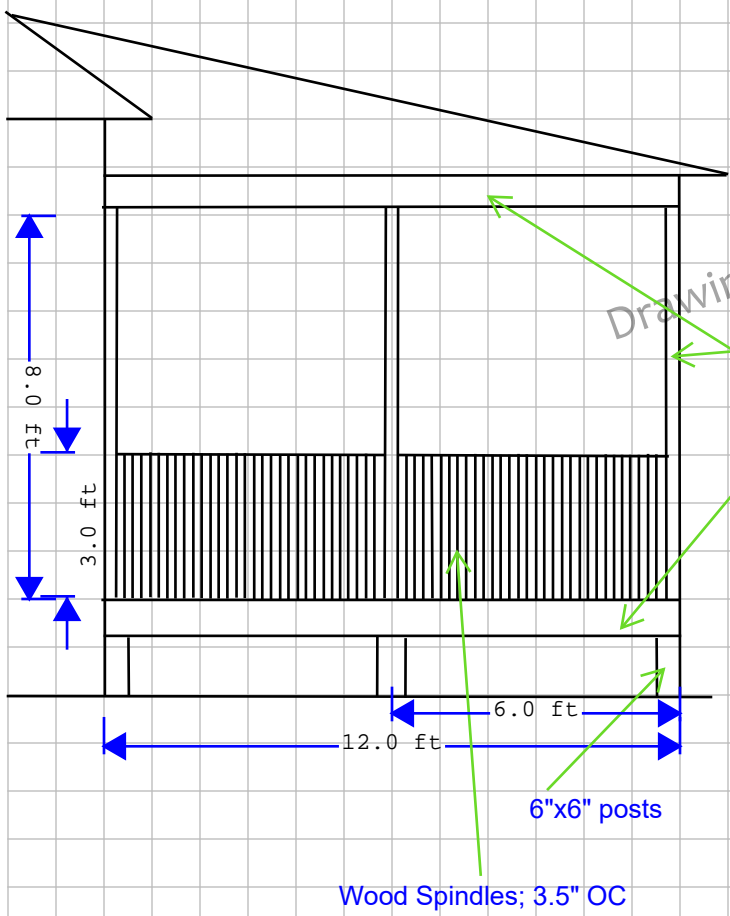

- Notes:
- All Siding will be James Hardie Plank
  - Roof Shingle will be Architectural
  - Pitch 3:12 or 4:12