

Existing Home

704 N Micahs Way
N. Spring Lake, NC
28390

Drawing by: Ballistic Builders LLC

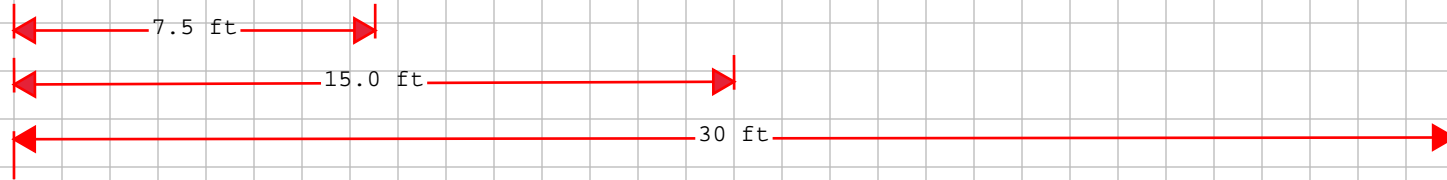
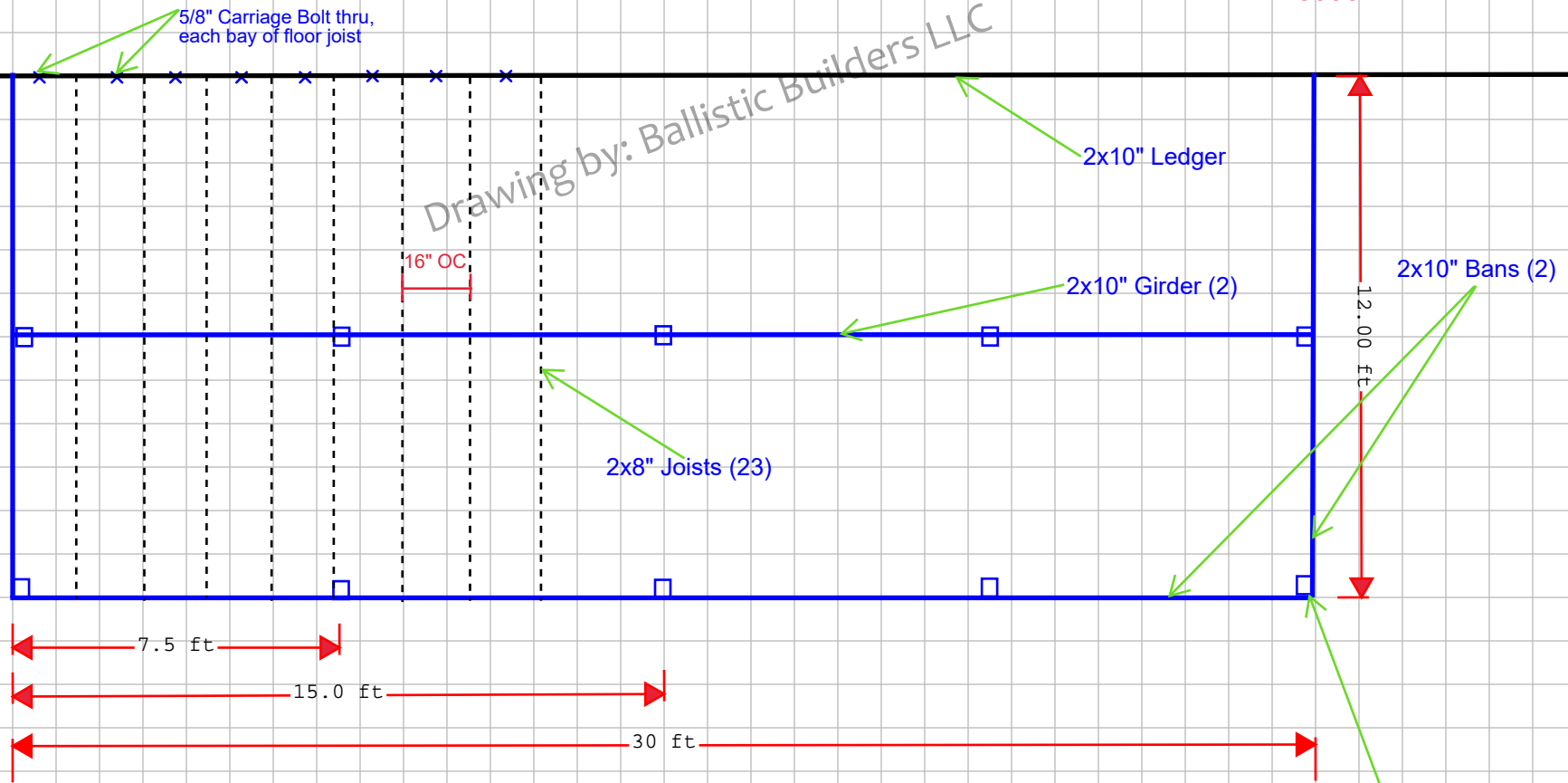

Screened-In Porch
30'x12'
Floor Framing

Footings (10)
-- 16"W x 16" L x 12" Depth
-- concrete block 4"x8"x16"
-- 6"x6" Post

Existing Home

704 N Micahs Way
N. Spring Lake, NC
28390

Drawing by: Ballistic Builders LLC

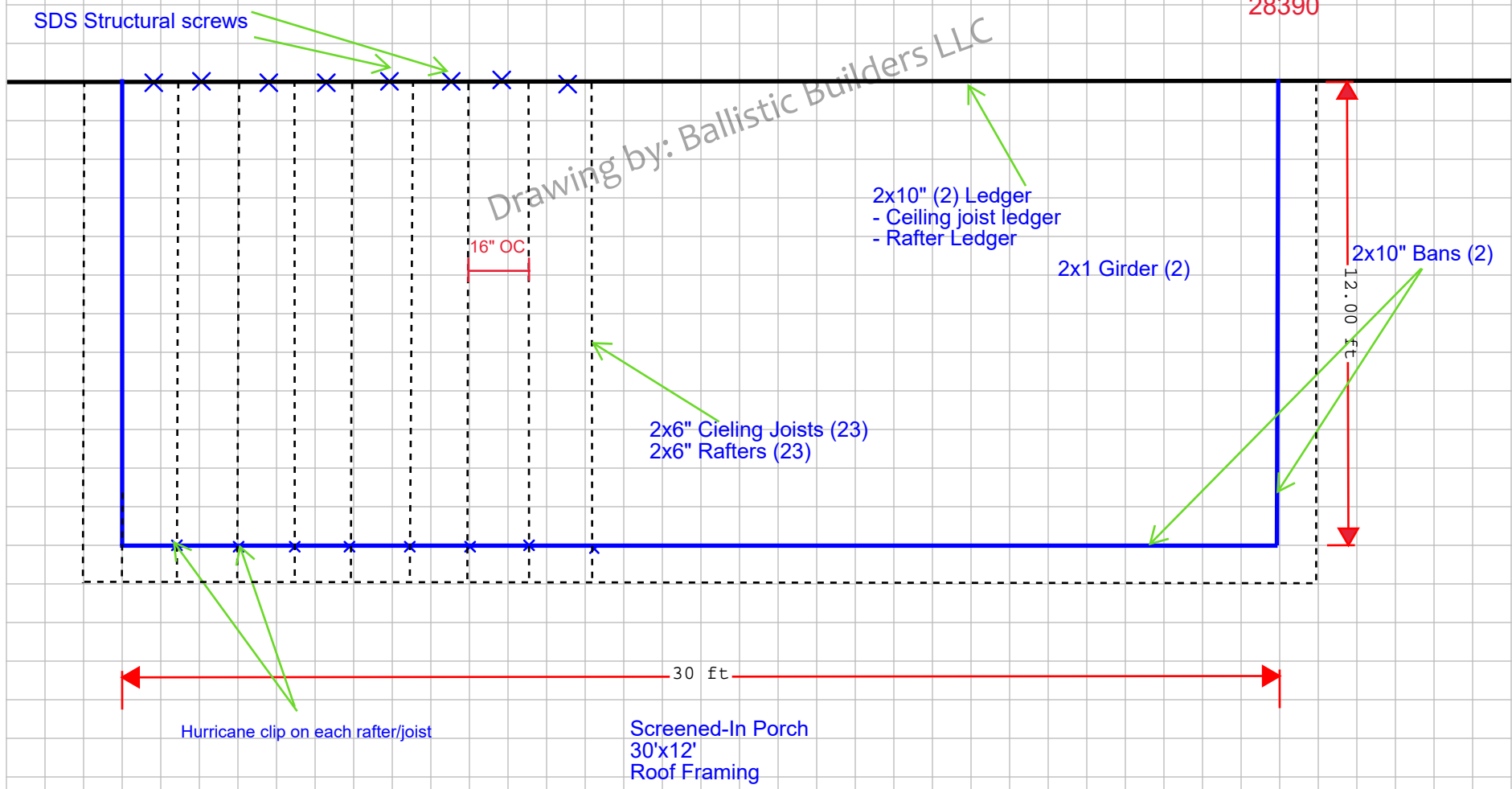

- Notes:
- 7/16" OSB sheeting for roof framing
 - Architectural shingles
 - Simpson ties/hurricane clips on each rafter/ceiling joist

Side and Front Views
30' x 12' Screened In Porch

704 N. Micahs Way
N. Spring Lake
28390

Drawing by: Ballistic Builders LLC

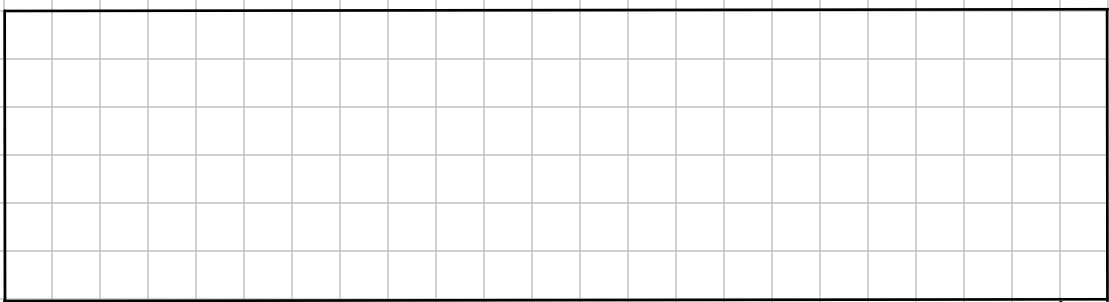
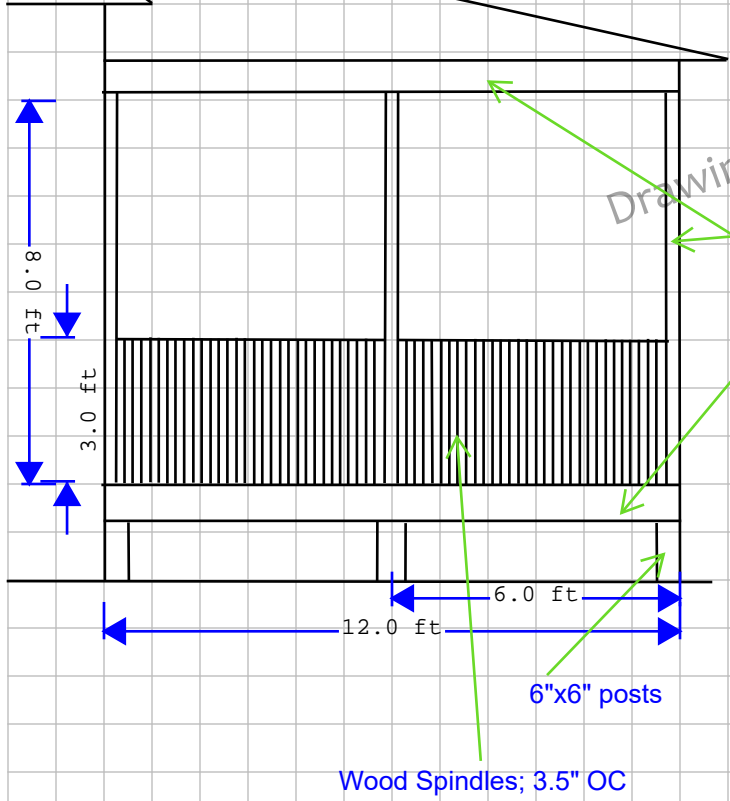

- Notes:
- All Siding will be James Hardie Plank
 - Roof Shingle will be Architectural
 - Pitch 3:12 or 4:12

