



Scope of Work for:
35 Rheams Place
Cameron, NC 28326

The following will be performed as a crawlspace encapsulation project:

*CrawlSeal System to include the following:

-20 ml Vapor Barrier installed wall to wall with 100% floor coverage. All sections of liner will be overlapped a minimum of 1' and will be seamed together, attached with Christmas Tree fasteners, and caulked.

-Install WallSeal on basement walls to help prevent water vapor and moisture intrusion as well as direct wall leakage to the waterproofing system. (12 ml Vapor Barrier on Walls)

-Wrap all existing CMU/Brick Piers 20 ml Vapor Barrier. Contractor will leave a termite inspection gap at the top of each pier. The liner will be fastened to the pier and the top edge of the liner will be sealed with caulking.

-All Vents will be sealed from inside the crawl space with R-10 Rigid 2" Foam Sheathing.

*Existing R-19 insulation will remain in the floor system.

*Extreme Block - R-10 Rigid 2" Foam Sheathing - Wall Insulation installed with a 3-4" termite inspection reveal left at the top of the foundation wall. All vents will be sealed from the inside.

*AprilAire E100 Dehumidifier install - unit specifications on page 2

*Electrical - Installation of new dedicated 120vac/20amp electrical circuit/s and electrical outlet/s (WP-GFCI) to supply sump pump and /or dehumidifier in crawl space (basement).

Davis Dunlap Electrical LLC.

210 Timberland Dr

Angier, NC 27501

(919) 669-0768

david@dunlap-electric.com

License #27056-L

TARHEEL™

BASEMENT SYSTEMS

A Groundworks Company

SPECIFICATIONS	
Capacity	
@ 80°F/60% RH	100 ppd
@ 73°F/60% RH	85 ppd
Energy Factor	
@ 80°F/60% RH	2.6 L/kW-h
@ 73°F/60% RH	2.35 L/kW-h
Airflow @ varying E.S.P. (external static pressure - dry coil)	
0.0" w.c.	280 CFM
0.2" w.c.	245 CFM
0.4" w.c.	210 CFM
Voltage, phase, frequency	120VAC, 1 phase, 60 Hz
Current draw⁽¹⁾	6.9 Amps
Noise	55 dBA ducted
Dimensions: (cabinet only)⁽²⁾	Width: 14" Height: 15" Length: 26"
Unit Weight	64 lbs.
Shipping Weight	82 lbs.
Inlet air operating conditions during	
-Dehumidification:	50°F-104°F, 40°F dew point min.
-Ventilation:	40°F-140°F, 0%-99% RH (non-condensing)
⁽¹⁾ Rated capacity, energy factor and current draw measured at 80°F/60% RH inlet air at 0.0 ESP.	
⁽²⁾ Height does not include adjustable feet. The width excludes the filter doors and length excludes the duct collars.	

Tar Heel Basement Systems
Certified Foundation and Waterproofing Inspector

Jordan Williams

910.919.1748









jordan.williams@tarheelbasementsystems.com

Signature: *J. Williams*

Charles Tuttle

C#236124

35 Rheams Pl. Cameron NC 28326

-  Discharge Line
-  Crawl Drain
-  AquaStop Sump Pump
-  AquaStop Air System
-  Electric Outlet
-  Crawl Seal
-  X-block
-  Biocide spray w/ insulation pull

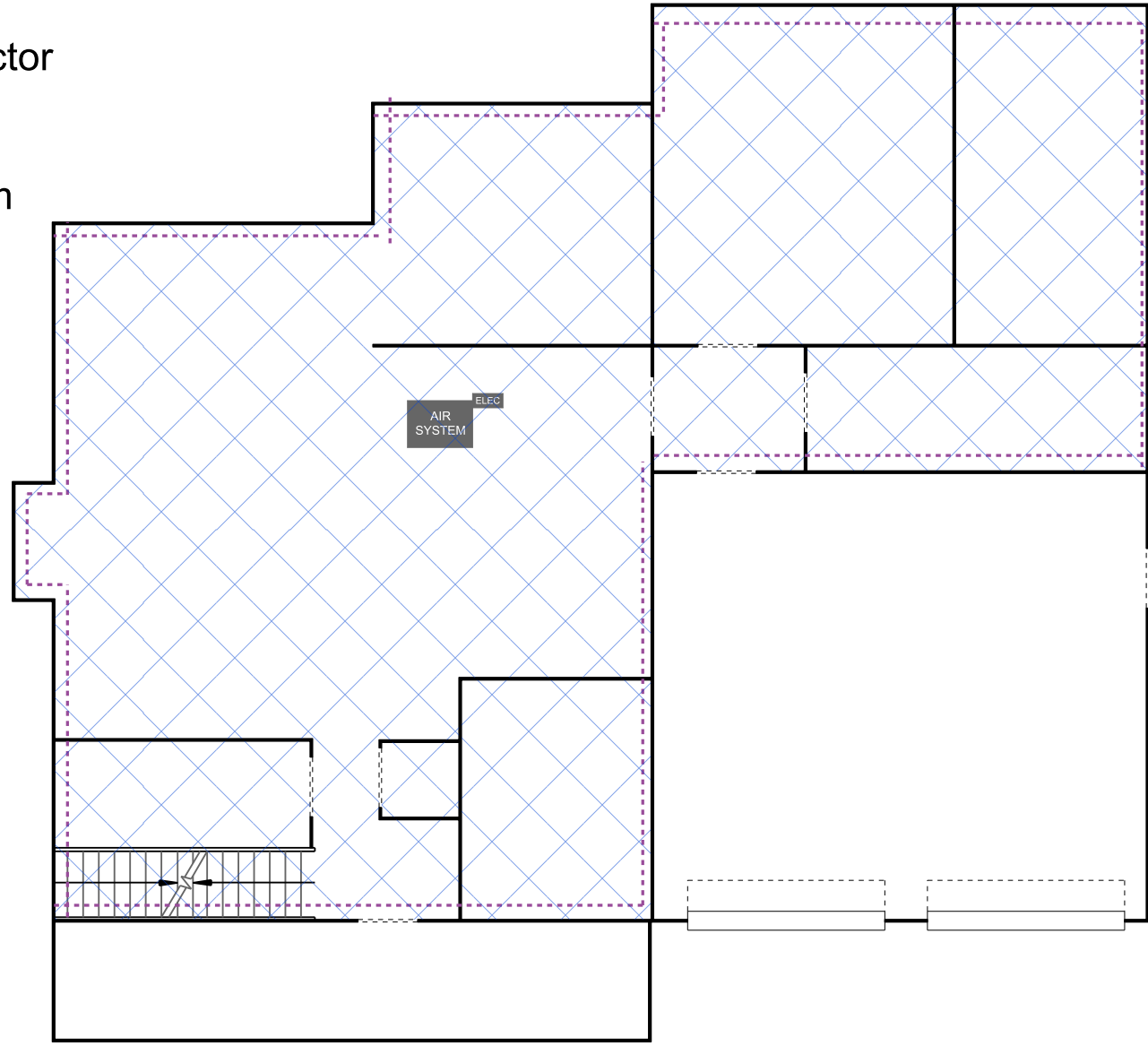

FRONT