

Harnett County Department of Public Health

PERMIT # SFD 2401-0071

Operation Permit

New Installation Septic Tank Nitrification Line Repair Expansion

PROPERTY LOCATION: 161 Golden Leaf Farms Rd Angier

SUBDIVISION Tobacco Road LOT # 76

Name: (owner) Drees Homes

System Installer: Full Circle

Basement with plumbing: Garage Number of Bedrooms 4

Type of Water Supply: Community Public Well Distance from well _____ feet

System Type: 25% Reduction System Type III (G) EZ Flow Types V and VI Systems expire in 5 years.

(In accordance with Table V a)

Owner must contact Health Department 6 months prior to expiration for permit renewal.

This system has been installed in compliance with applicable North Carolina General Statutes, Rules for Sewage Treatment and Disposal, and all conditions of the Improvement Permit and Construction Authorization.

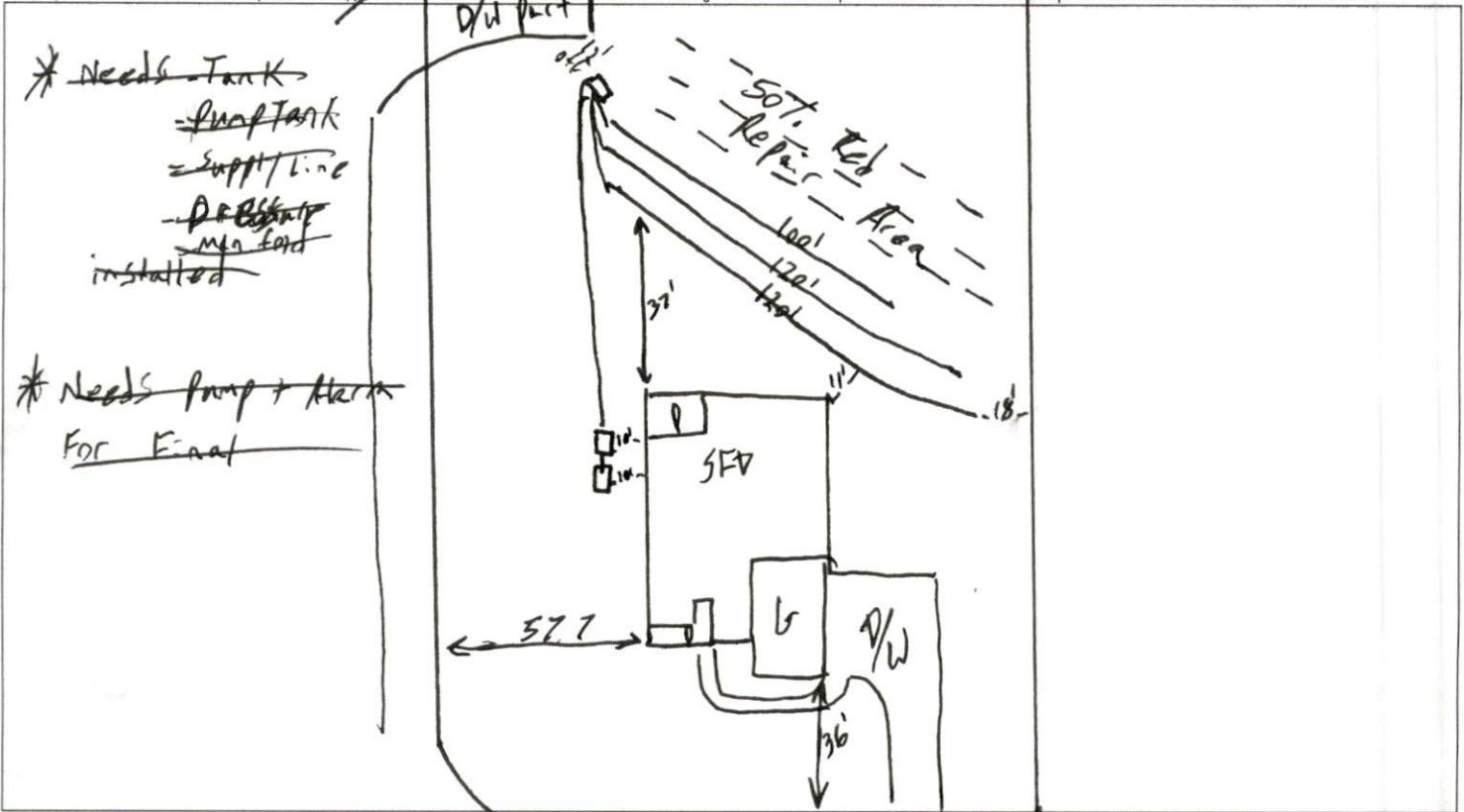

PERMIT CONDITIONS:

- I. Performance: System shall perform in accordance with Rule .1961.
- II. Monitoring: As required by Rule .1961.
- III. Maintenance: As required by Rule .1961. Other: _____
Subsurface system operator required? Yes No
If yes, see attached sheet for additional operation conditions, maintenance and reporting.
- IV. Operation: _____
- V. Other: _____

D-Box Pump Alarm H2O Line PWR Line

Following are the specifications for the sewage disposal system on the above captioned property.

Type of system: Conventional Other 25% Reduction Type III (G) EZ Flow Septic Tank: 1,000 gallons Pump Tank: 1,000 gallons
Subsurface No. of exact length width of depth of
Drainage Field ditches 1 of each ditch 340' feet ditches 3' feet ditches 21" inches
French Drain Required: _____ Linear feet

Authorized State Agent [Signature] Date 5-30-24

Tobacco Road S/D
 4-Bedroom Septic Design
 Lot #16 - 161 Golden Leaf Farms Road
 Drees Homes
 Harnett County PIN: 0693-14-9992



*Not a Survey
 Sketched from a plot plan supplied by owner

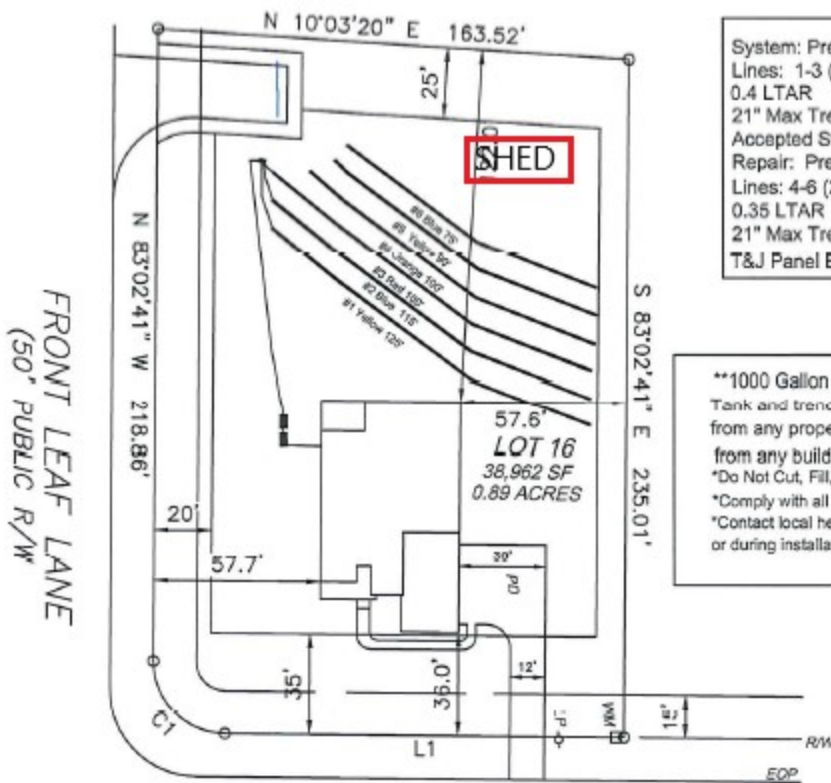

System: Pressure Manifold
 Lines: 1-3 (340')
 0.4 LTAR
 21" Max Trench Bottom
 Accepted Status System
 Repair: Pressure Manifold
 Lines: 4-6 (275')
 0.35 LTAR
 21" Max Trench Bottom
 T&J Panel Block - 50% Reduction System

**1000 Gallon Septic and Pump Tank
 Tank and trenches to be located minimum of 10'
 from any property line and minimum of 5'
 from any building foundation.
 *Do Not Cut, Fill, or Alter Drainfield or Repair Area
 *Comply with all setbacks
 *Contact local health dept. and/or Alex Adams prior to
 or during installation with any questions or concerns.

FRONT LEAF LANE
 (50' PUBLIC R/W)

GOLDEN LEAF FARMS ROAD
 (50' PUBLIC R/W &
 UTILITY EASEMENT)

Adams
 Soil Consulting
 919-414-6761
 Job #1215
 1-10-24

GRAPHIC SCALE
 1" = 50'

