



Harnett.org/GIS

September 3, 2024

-  County Boundary
-  Address Numbers
-  Parcels



CURVE	LENGTH	RADIUS	BEARING	CHORD DIST.
C-1	43.97	25.00	N19°24'30"E	26.58
C-2	183.74	285.00	N48°21'48"E	150.80
C-3	188.13	285.00	N30°30'15"E	185.68
C-4	28.11	285.00	S72°02'30"W	28.10
C-5	78.60	815.00	S12°53'21"E	78.73
C-6	110.70	815.00	N84°18'21"E	110.49
C-7	31.30	225.00	S87°33'21"W	31.09
C-8	104.27	225.00	S61°03'11"W	103.34
C-9	35.70	90.00	N71°17'02"E	34.95
C-10	46.89	90.00	S81°20'20"E	45.01
C-11	68.81	90.00	S90°14'07"W	64.28
C-12	72.72	90.00	S98°34'45"E	68.48
C-13	27.76	28.00	S88°13'24"E	28.35
C-14	23.75	275.00	S62°07'44"W	23.74
C-15	101.40	275.00	S79°01'12"W	100.83
C-16	37.94	465.00	N88°05'08"E	37.83
C-17	133.27	465.00	N77°28'21"E	133.89
C-18	96.00	335.00	S74°07'20"E	95.93
C-19	100.12	335.00	S87°28'24"W	99.79
C-20	106.00	335.00	S74°53'44"W	107.53
C-21	106.40	335.00	N56°23'40"E	105.93
C-22	116.92	335.00	N37°17'58"W	114.33
C-23	96.24	25.00	S89°42'21"E	33.15

LINE	LENGTH	BEARING
L-1	188.21	S89°30'58"W
L-2	27.82	S82°47'37"E
L-3	53.57	S82°47'37"E
L-4	7.40	S89°42'56"W
L-5	87.82	S89°42'56"W
L-6	17.28	N82°41'14"E
L-7	35.84	N82°41'14"E
L-8	19.27	N82°42'28"E
L-9	136.33	N82°42'28"E
L-10	63.03	N82°48'28"E
L-11	12.77	S89°22'00"W
L-12	12.77	S89°22'00"W

CENTERLINE MEREDITH LANE DATA

CURVE	LENGTH	RADIUS	BEARING	CHORD DIST.
C-1	468.88	374.00	N67°44'00"E	438.28
C-2	186.31	480.00	S78°02'30"W	179.28
C-3	172.74	350.00	S78°37'18"W	169.35

LINE	LENGTH	BEARING
L-1	12.77	S89°22'00"W
L-2	369.74	S89°22'00"W
L-3	25.00	N32°10'24"E

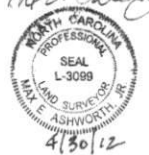

FILED FOR REGISTRATION
 DATE: May 1 2012
 BY: *Made Ashworth, Jr.*
 ASST. / REGISTRAR
 TIME: 9:35 AM

RA - 30 SETBACKS
 FRONT SETBACK = 35'
 SIDE SETBACK = 10'
 REAR SETBACK = 25'



FOR REGISTRATION REGISTER OF DEEDS
 HARRETT COUNTY, NC
 2012 MAY 01 09 35:06 AM
 BK 2012 PG 291-298 FEE \$42.00

INSTRUMENT # 201208943

- LEGEND
- DIP - EXISTING IRON PIPE
 - IS - EXISTING IRON STAKE
 - IPS - IRON PIPE SET
 - NIF - NO IRON FOUND
 - RRS - RAILROAD SPIKE SET
 - CON MON. - CONCRETE MONUMENT
 - PK - PK NAIL
 - R/W - RIGHT OF WAY
 - CL - CENTER LINE

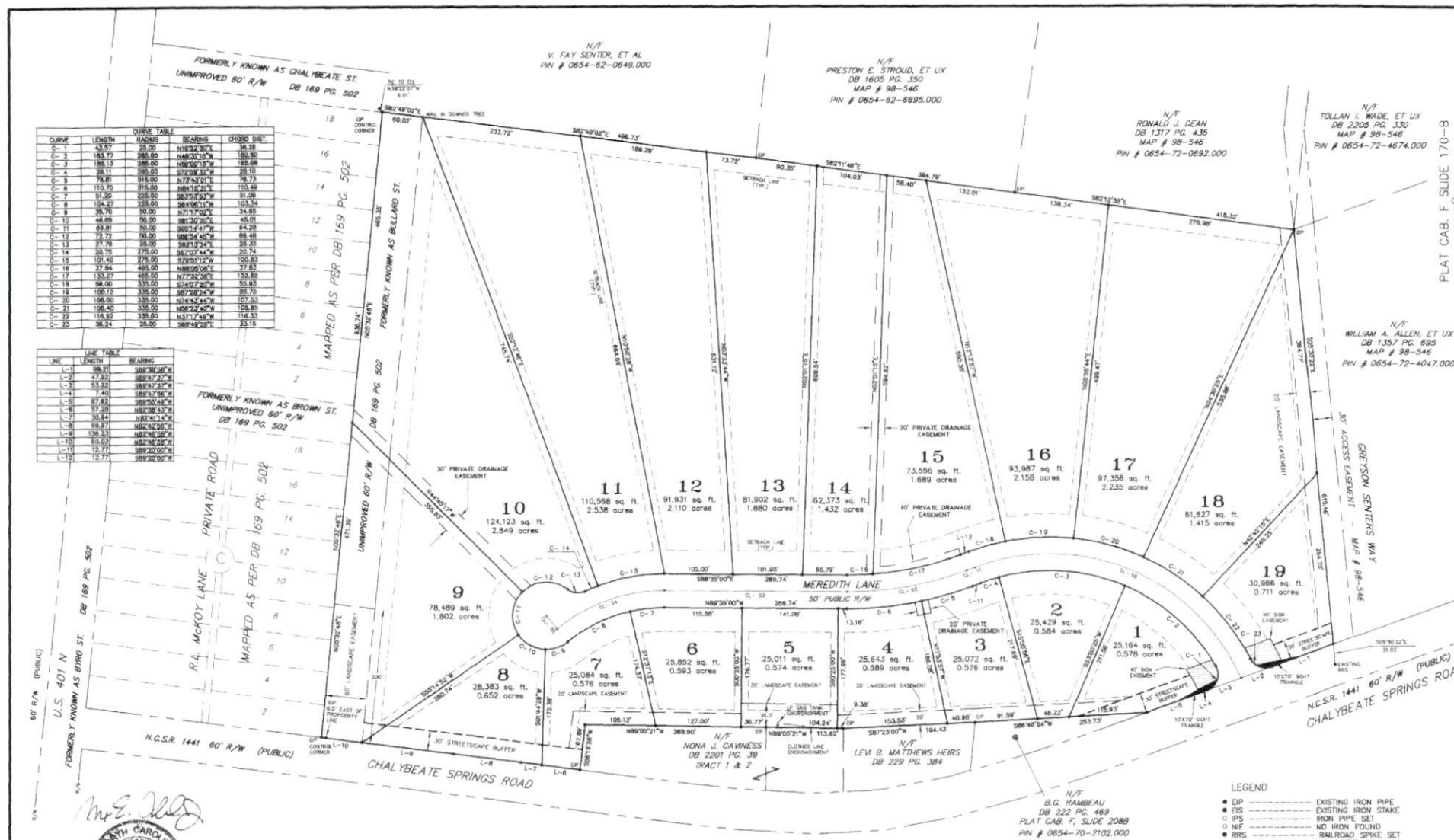

REVISIONS	FINAL SUBDIVISION PLAT FOR:		ASHWORTH LAND SURVEYING	
	MEREDITH'S STATION		PO BOX 388, FUQUAY-VARINA, N.C. 27526 919-552-1857	
	OWNER: PATRIOT STATE BANK, 210 N. MAIN STREET, FUQUAY-VARINA, N.C. 27526		DATE: 04/30/2012 FIELD BOOK	
	HECTOR'S CREEK TOWNSHIP	HARRETT COUNTY	NORTH CAROLINA	SCALE: 1" = 100'
	PIN# 0654-61-4982.000	LAND USE CLASS = RURAL DEVELOPMENT NODE	ZONE: RA-30	DRAWING NO. 2890

HARRETT COUNTY MAP NUMBER 2012-297-298(297)