

**STRUCTURAL NOTES:**

1. **BUILDING CODE:** 2018 NC BUILDING CODE  
2015 IBC & IRC, 2018 IBC & IRC

2. **DESIGN LOADING:**

A. **ROOF LOADS**

1. UNIFORM ROOF (SNOW): 20 PSF
  - A. SNOW EXPOSURE FACTOR,  $C_e$ : 1.0
  - B. SNOW IMPORTANCE FACTOR,  $I_s$ : 1.0
  - C. THERMAL FACTOR  $C_t$ : 1.2
2. DEAD LOAD: 10 PSF

B. **WIND LOADS**

1. BASIC WIND SPEED,  $v_{ult}$ : 115 MPH
2. EXPOSURE: C
3. INTERNAL PRESSURE COEFFICIENT  $GC_{pi}$ :  $\pm 0.18$

C. **SEISMIC DESIGN**

1. IMPORTANCE FACTOR: 1.0
2. SPECTRAL RESPONSE ACCELERATIONS:  $S_s = 0.42$   
 $S_1 = 0.14$
3. SITE CLASS: A
4. SITE COEFFICIENTS:  $S_{DS} = 0.44$   
 $S_{D1} = 0.23$
5. SEISMIC DESIGN CATEGORY: C

**LUMBER:**

1. ALL LUMBER SHALL BE SPRUCE PINE-FIR STUD GRADE (U.O.N.).
2. REFER TO THE TRUSS DESIGN FOR DESIGN INFORMATION.

**HEADER NAILING:**

HEADER TO STUD - 4-16d END NAIL DOUBLED HEADER  
- 16d @ 16" STAGGERED FACE NAIL

**NAILING:**

REFER TO SHEET 2 FOR WALL AND ROOF SHEATHING NAILING.

**MAX WALL HEIGHT FOR EACH SHED:**

PPTR, PTR, TR/TRD800 - 7'-8 1/4" (92 1/4")  
PPR, TR/TRD700 - 6'-8 1/4" (80 1/4")

**MAX ROOF SLOPE FOR EACH SHED:**

PPTR, PPR - 5:12  
PTR, TR800, TR700 - 4:12

# UNINHABITED UTILITY SHED 14' AND 16' WIDE x UP TO 24' LONG

## PPTR, PPR, PTR, TR/TRD800, TR/TRD700

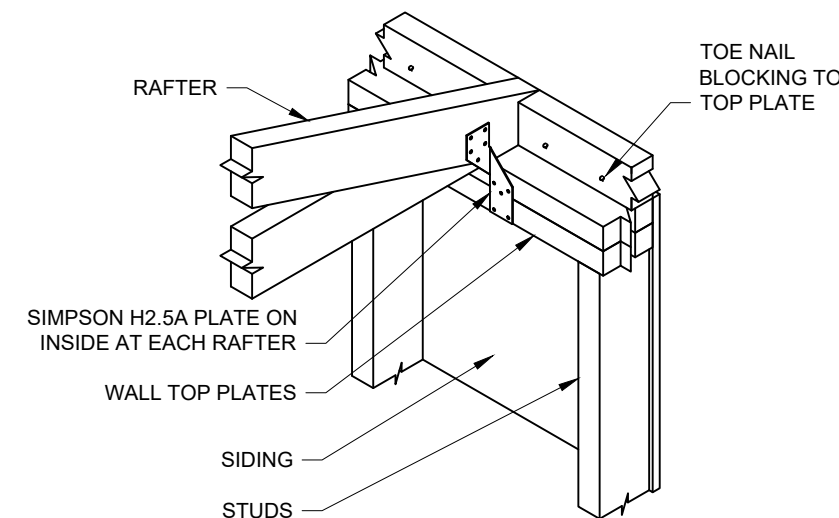
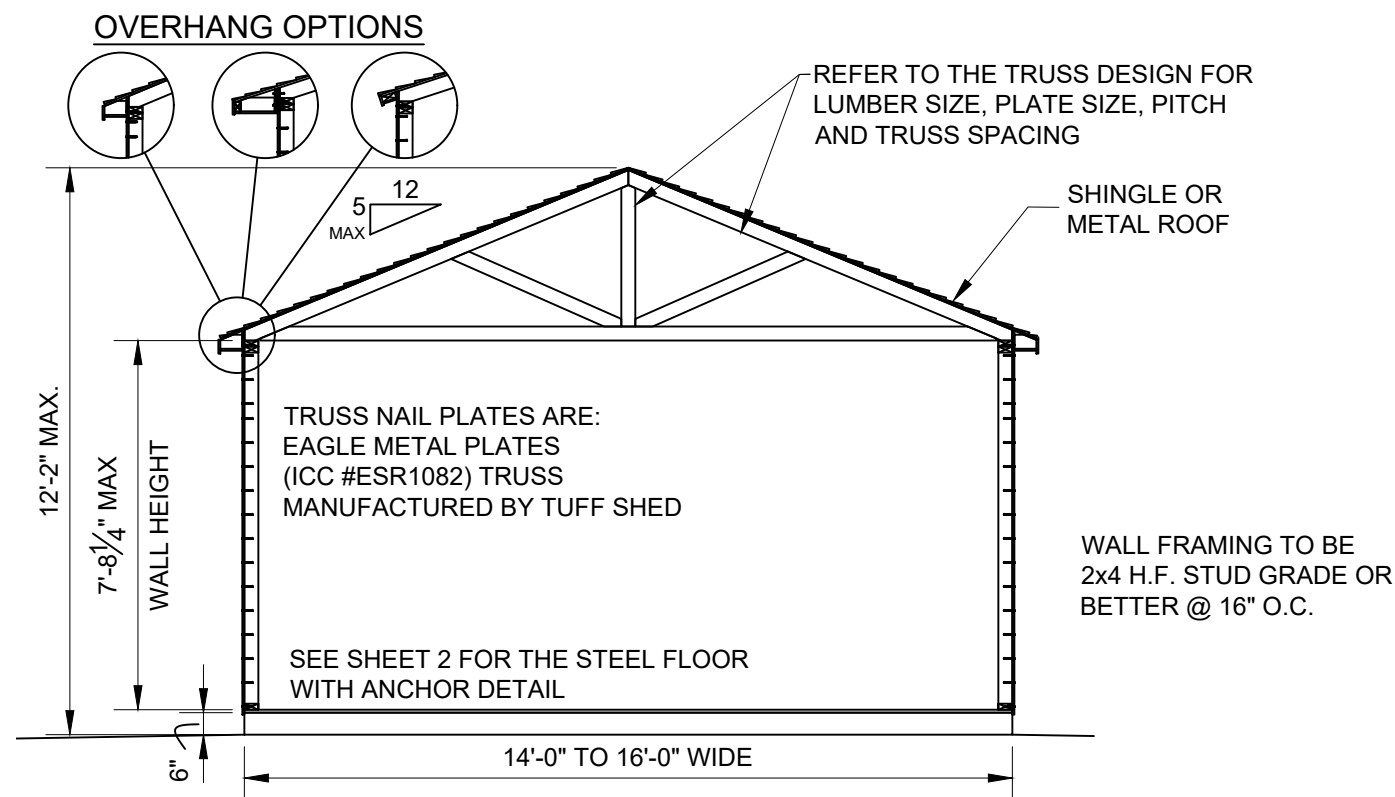

### SHED RAFTER H2.5A ATTACHMENT

**4 TRUSS TO WALL CONNECTION DETAIL**  
SCALE: N.T.S.

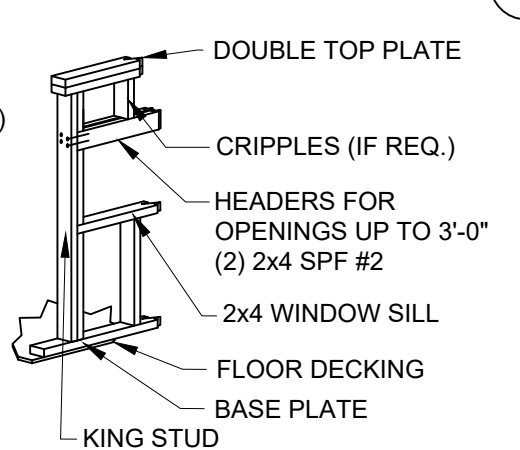

FOR WINDOW OPENINGS UP TO 3'-0"

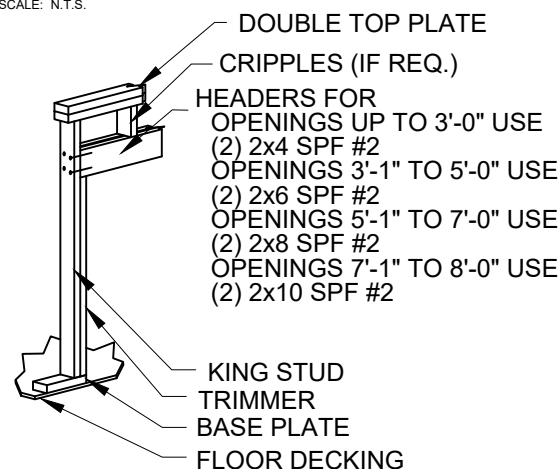

FOR OPENINGS UP TO 8'-0"

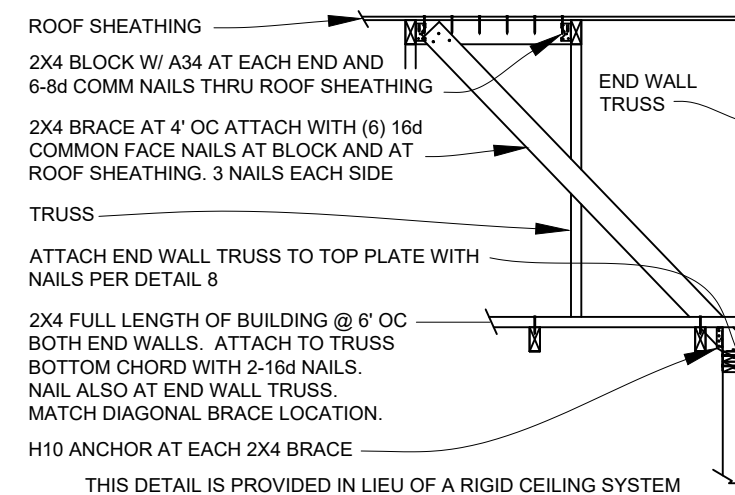
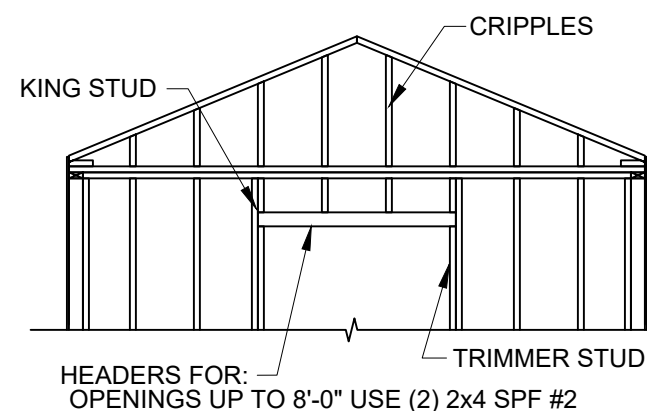

THIS DETAIL IS PROVIDED IN LIEU OF A RIGID CEILING SYSTEM

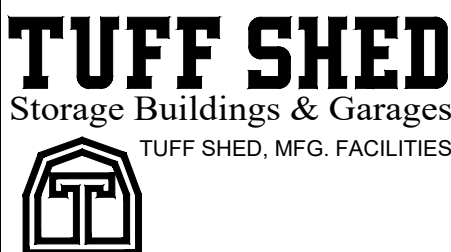

Order #: \_\_\_\_\_  
Customer: \_\_\_\_\_  
Site Address: \_\_\_\_\_  
Building Size: WIDTH - LENGTH - HEIGHT - SQ. FT. AREA \_\_\_\_\_

P.O. # \_\_\_\_\_  
Drawn By: SJ  
Date: 1/21/19  
Checked By: \_\_\_\_\_  
Date: \_\_\_\_\_  
Scale: N.T.S.

THESE DRAWINGS AND THE DESIGN ARE THE PROPERTY OF TUFF SHED, INC. THESE DRAWINGS ARE FOR A BUILDING TO BE SUPPLIED AND BUILT BY TUFF SHED. ANY OTHER USE IS FORBIDDEN BY BOTH TUFF SHED AND THE ENGINEER OF RECORD

TUFF SHED, INC.  
ENGINEERING DEPARTMENT

RICHARD J. WILLS, P.E.  
RWILLS@TUFFSHED.COM  
1777 S. HARRISON STREET  
DENVER, COLORADO 80210  
(303) 753-8833 EXT. 96315

**TITLE**

BUILDING SECTIONS  
HEADER FRAMING DETAILS  
115 MPH, EXP. C

**DRAWING NO.**  
610-PPTR-TR800-02

**REV. LEVEL** 01

**SHEET** 1

**PAGE** 1 OF 3

# 3/8 SMART SIDE NAILING REQUIREMENTS

USE THESE NAILING TABLES FOR THE TR/TRD800 DRAWINGS

#8-18 HWH X 3" HEX HEAD SELF-DRILLING SCREWS

3/4" APA OR TECO RATED T&G FLOOR DECKING.

2X6 STEEL JOISTS @ 24" OC

#10 X 3/4" PAN HEAD SELF-DRILLING SCREWS (2 PER TAB)

VENT HOLES @ 24" OC.

OPTIONAL LEVELING BLOCKS

2X6 STEEL TRACK EACH END

BASE PLATE SCREW SPACING	
WIDTH	SPACING
14'	16" O.C.
16'	14" O.C.

- STEEL SHED FOUNDATION:**  
600T125-054 - 16 GAUGE STEEL TRACKS G140 ZINC COATED  
600S150-054 - 16 GAUGE STEEL JOISTS G140 ZINC COATED @ 24" O.C.  
(SUPPLIER: QUAIL RUN (JOIST: 600S137-054 / TRACK: 600T150-054) ICC ER-4943P.
- 3/4" APA OR TECO RATED TONGUE AND GROOVE FLOOR DECKING. 24" MAX PANEL SPAN.
- FASTEN FLOOR DECKING TO JOIST & TRACKS USING #8 x 1-5/8" ZINC PLATED SCREWS @ 12" O.C.  
NO BLOCKING REQUIRED. ALL EDGES SHALL LIE ON FLOOR JOISTS. STAGGER PANEL LAYOUT PER APA CONDITION 1.
- FASTEN SOLE PLATE THROUGH FLOOR DECKING INTO JOISTS OR TRACKS WITH #8-18 HWH X 3" GALVANIZED SELF-DRILLING SCREWS. REFERENCE SPACING CHART.
- ALLOWABLE FLOOR LIVE LOAD: 75 PSF FOR STEEL JOISTS CONTINUOUSLY SUPPORTED. 50 PSF FOR JOISTS ON BLOCKS AS SHOWN.
- USE OPTIONAL CONCRETE BLOCKS AS REQUIRED TO LEVEL BUILDING:  
SUGGESTED SIZES: 2" x 8" x 16", 4" x 8" x 16", OR 8" x 8" x 16".  
BLOCKS UNDER JOISTS SPACED @ 8'-0" O.C. MAXIMUM.  
BLOCKS UNDER TRACK SPACED @ 4'-0" O.C. MAXIMUM.

ROOF SHEATHING (7/16" OSB)			
WIDTH	LENGTH	FIELD NAILING	EDGE NAILING
14'	14'-24'	8d NAILS @ 8" O.C.	8d NAILS @ 4" O.C.
16'	16'-24'	8d NAILS @ 8" O.C.	8d NAILS @ 4" O.C.

8d COMMON OR GALVANIZED BOX NAILS.

END WALL EDGE NAILING REQUIREMENTS					
MARK WALLS BEING USED	END WALL WIDTH	SIDE WALL LENGTH	EDGE NAILING	MAX. COMB. OPENING	MIN TOTAL COMBINED SHEAR WALL

### NO OPENINGS ALONG THE WALL

	14'	14'-20'	8d NAILS @ 6" O.C.	0'	14'
	14'	22'-24'	8d NAILS @ 4" O.C.	0'	14'
	16'	16'-22'	8d NAILS @ 6" O.C.	0'	16'
	16'	24'	8d NAILS @ 4" O.C.	0'	16'

### MIN 2'-4" RTN WALLS ON EACH END OF WALL- MIN 2'-4" WALL SEGMENT

	14'	14'	8d NAILS @ 6" O.C.	4'	10'
	14'	16'-22'	8d NAILS @ 4" O.C.	4'	10'
	14'	24'	8d NAILS @ 3" O.C.	4'	10'
	14'	14'-20'	8d NAILS @ 4" O.C.	5'	9'
	14'	22'-24'	8d NAILS @ 3" O.C.	5'	9'
	14'	14'-18'	8d NAILS @ 4" O.C.	6'	8'
	14'	20'-22'	8d NAILS @ 3" O.C.	6'	8'
	16'	16'	8d NAILS @ 6" O.C.	4'	12'
	16'	18'-24'	8d NAILS @ 4" O.C.	4'	12'
	16'	16'-20'	8d NAILS @ 4" O.C.	7'	9'
	16'	22'-24'	8d NAILS @ 3" O.C.	7'	9'
	16'	16'	8d NAILS @ 4" O.C.	8'	8'
	16'	18'-22'	8d NAILS @ 3" O.C.	8'	8'

### TABLE NOTES:

- NAILING IS FOR 3/8" SMART SIDE PANEL.
- NO SINGLE OPENING GREATER THAN 8'-0"
- USE COMMON OR GALVANIZED BOX NAILS.
- FIELD NAILING FOR 3/8" SMARTSIDE: 8d @ 12" O.C.

SIDE WALL EDGE NAILING REQUIREMENTS					
MARK WALLS BEING USED	END WALL WIDTH	SIDE WALL LENGTH	EDGE NAILING	MAX. COMB. OPENING (NOTE 2)	MIN TOTAL COMBINED SHEAR WALL

### NO OPENINGS ALONG THE WALL

	14'	14'-24'	8d NAILS @ 6" O.C.	0'	14'-24'
	16'	16'-24'	8d NAILS @ 6" O.C.	0'	16'-24'

### MIN 2'-4" RTN WALLS ON EACH END OF WALL- MIN 2'-4" WALL SEGMENT

	14'	14'-24'	8d NAILS @ 6" O.C.	UP TO 12'	10'
	14'	14'-24'	8d NAILS @ 4" O.C.	UP TO 12'	7'
	14'	14'-24'	8d NAILS @ 3" O.C.	UP TO 12'	5'
	16'	16'-24'	8d NAILS @ 6" O.C.	UP TO 12'	11'
	16'	16'-24'	8d NAILS @ 4" O.C.	UP TO 12'	8'
	16'	16'-24'	8d NAILS @ 3" O.C.	UP TO 12'	6'

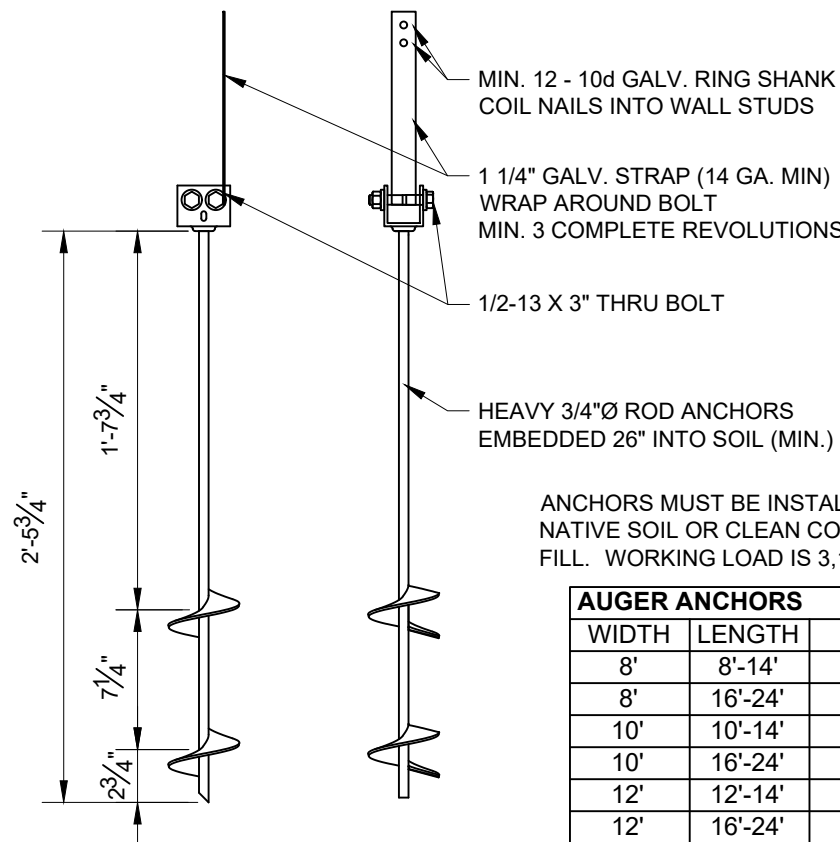

ANCHORS MUST BE INSTALLED IN NATIVE SOIL OR CLEAN COMPACTED FILL. WORKING LOAD IS 3,150 LBS.

AUGER ANCHORS		
WIDTH	LENGTH	# OF ANCHORS
8'	8'-14'	4 ANCHORS
8'	16'-24'	6 ANCHORS
10'	10'-14'	4 ANCHORS
10'	16'-24'	6 ANCHORS
12'	12'-14'	4 ANCHORS
12'	16'-24'	6 ANCHORS

PROVIDE (1) ANCHOR AT EACH CORNER OF BUILDING. PROVIDE (1) ANCHOR AT CENTER OF EACH SIDEWALL FOR 16'-24' LONG BUILDINGS.

**2 AUGER ANCHOR DETAIL**  
SCALE: N.T.S.

**1 STEEL SHED BASE DETAIL**  
SCALE: N.T.S.

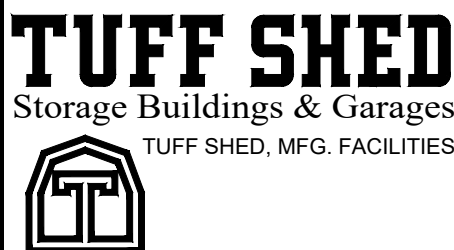

Order #: \_\_\_\_\_  
Customer: \_\_\_\_\_  
Site Address: \_\_\_\_\_  
Building Size: WIDTH - LENGTH - HEIGHT - SQ. FT. AREA

P.O. # \_\_\_\_\_  
Drawn By: SJ  
Date: 1/21/19  
Checked By: \_\_\_\_\_  
Date: \_\_\_\_\_  
Scale: N.T.S.

THESE DRAWINGS AND THE DESIGN ARE THE PROPERTY OF TUFF SHED, INC. THESE DRAWINGS ARE FOR A BUILDING TO BE SUPPLIED AND BUILT BY TUFF SHED. ANY OTHER USE IS FORBIDDEN BY BOTH TUFF SHED AND THE ENGINEER OF RECORD

TUFF SHED, INC.  
ENGINEERING DEPARTMENT  
  
RICHARD J. WILLS, P.E.  
RWILLS@TUFFSHED.COM  
1777 S. HARRISON STREET  
DENVER, COLORADO 80210  
(303) 753-8833 EXT. 96315

TITLE  
GENERAL NOTES  
& TABLES  
115 MPH, EXP. C

DRAWING NO. 610-PPTR-TR800-02  
REV. LEVEL 01  
SHEET **2**  
PAGE 2 OF 3

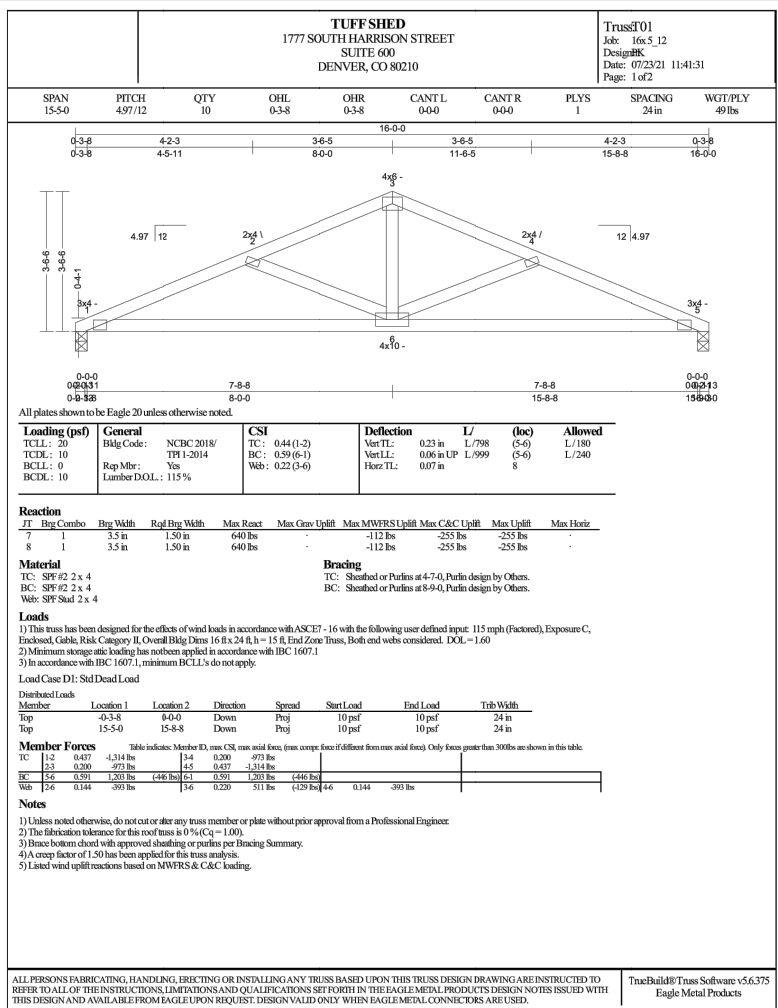
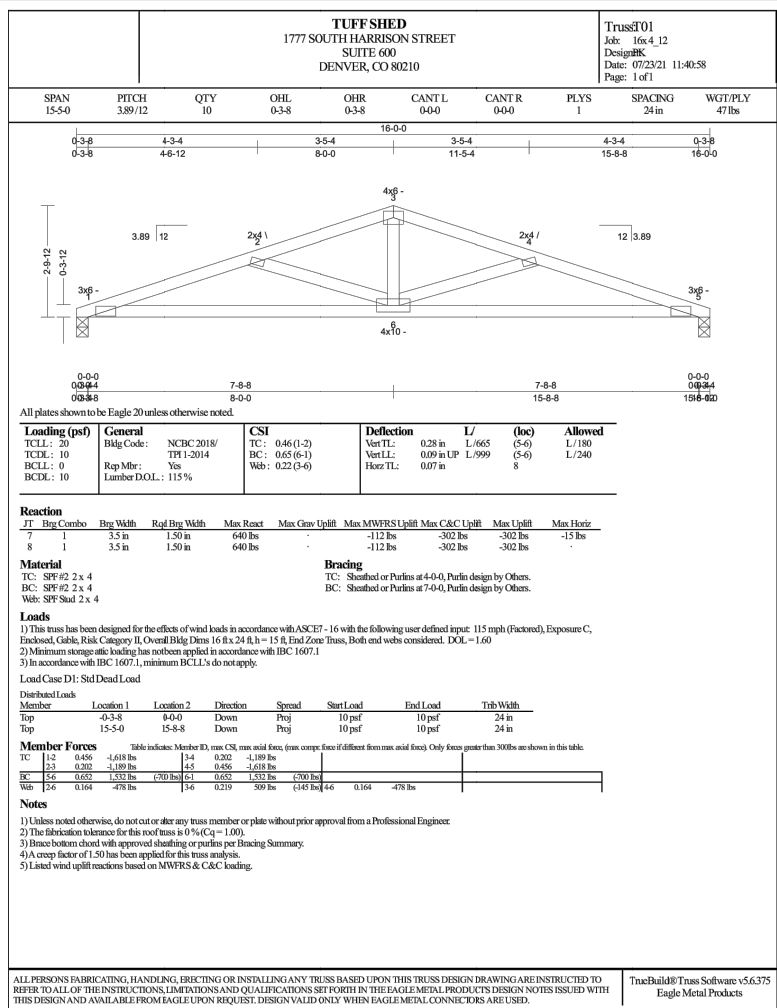
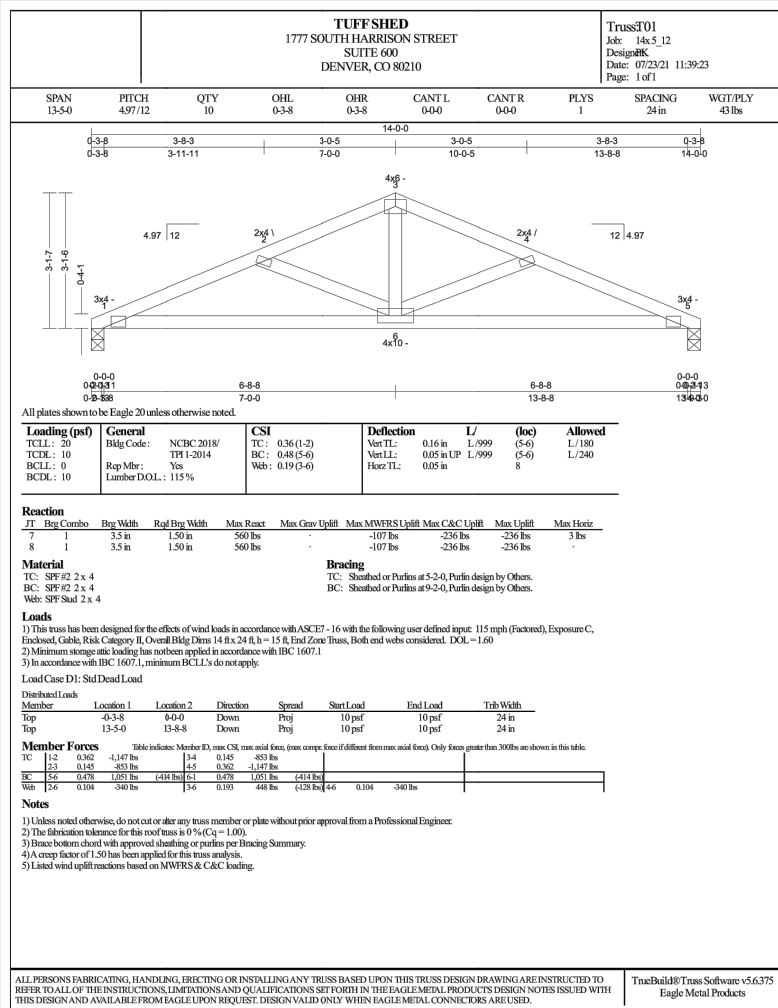
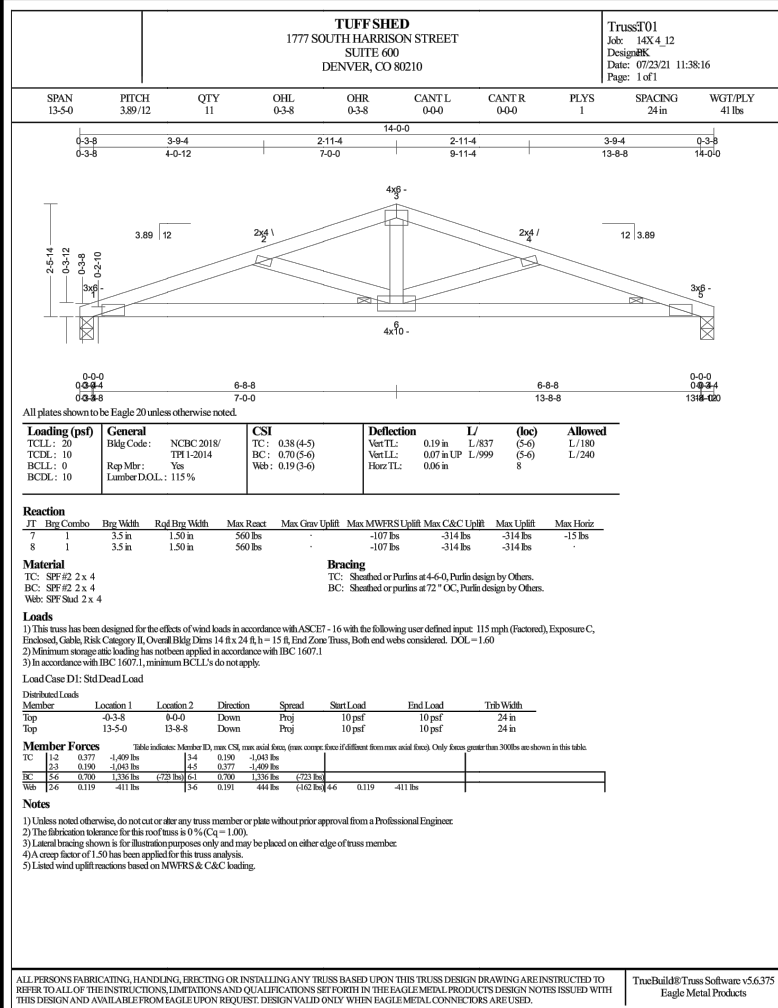

Order #: \_\_\_\_\_  
 Customer: \_\_\_\_\_  
 Site Address: \_\_\_\_\_  
 Building Size: WIDTH - LENGTH - HEIGHT - SQ. FT. AREA

P.O. # \_\_\_\_\_  
 Drawn By: SJ  
 Date: 1/21/19  
 Checked By: \_\_\_\_\_  
 Date: \_\_\_\_\_  
 Scale: N.T.S.

THESE DRAWINGS AND THE DESIGN ARE THE PROPERTY OF TUFF SHED, INC. THESE DRAWINGS ARE FOR A BUILDING TO BE SUPPLIED AND BUILT BY TUFF SHED. ANY OTHER USE IS FORBIDDEN BY BOTH TUFF SHED AND THE ENGINEER OF RECORD

TUFF SHED, INC.  
 ENGINEERING DEPARTMENT  
 RICHARD J. WILLS, P.E.  
 RWILLS@TUFFSHED.COM  
 1777 S. HARRISON STREET  
 DENVER, COLORADO 80210  
 (303) 753-8833 EXT. 96315

TITLE  
 TRUSS DETAILS  
 115 MPH, EXP. C

DRAWING NO.  
 610-PPTR-TR800-02  
 REV. LEVEL 01  
 SHEET 3  
 PAGE 3 OF 3

31 AUG 2021