

## Harnett County Environmental Health

### EXISTING SYSTEM APPROVAL

Issued by:     Local Health Department     AOWE     Certified Inspector

Existing System Approval

- Site modification (e.g., storage shed) or footprint addition with no DDF or wastewater strength increase
- Reconnection when the proposed facility is in the same footprint as existing/previous facility

Construction Authorization/Notice of Intent to Construct

[issued for reconnection when the proposed facility is not in the same footprint as existing/previous facility pursuant to Session Law 2023-77, Section 5.(c)]  
[certified inspectors are not authorized to approve reconnections outside of footprint pursuant to Session Law 2023-77, Section 5.(c)]

Applicant: Larry Dever  
Mailing Address: 32 Hybrid Ln (SR 2044)  
  
City: Linden  
State: NC                      Zip: 28356  
Phone #: 910-224-3800  
Email: \_\_\_\_\_

Owner: \_\_\_\_\_  
Mailing Address: \_\_\_\_\_  
  
City: \_\_\_\_\_  
State: \_\_\_\_\_                      Zip: \_\_\_\_\_  
Phone #: \_\_\_\_\_  
Email: \_\_\_\_\_

PIN/Lot Identifier: 0544-47-3302

Property Location/Address: 32 Hybrid Ln (SR 2044)

Facility Type:     House/Modular     Mobile/Manufactured Home     Business     Other: Addition of gym

Operation Permit/ATO #: BRES2408-0061      Design Daily Flow: 360      GPD  
Number of Bedrooms: 3      Max # Occupants: 6      Other: \_\_\_\_\_  
Wastewater Strength:     Domestic     High Strength     Industrial Process Wastewater  
Water Supply:     Private well     Public well     Shared well     Municipal Supply     Spring     Other: \_\_\_\_\_

Proposed Property Improvement: \_\_\_\_\_

All of the following must be checked for approval:

**\*For Reconnections:**

- Site complies with its Operation Permit or the wastewater system was in use prior to July 1, 1977
- No current or past uncorrected malfunction of the system as described in 15A NCAC 18E .1303(a)(2)
- DDF and wastewater strength for the proposed facility do not exceed that of the existing system
- Facility meets the setbacks in Section .0600 of 15A NCAC 18E
- Existing system is being operated and maintained in accordance with Section .1300 of 15A NCAC 18E and permit conditions.

**\*For Site Modifications or Footprint Expansions:**

- Proposed structure meets the setbacks in Section .0600 of 15A NCAC 18E

Approval Conditions: \_\_\_\_\_

Inspector's Printed Name: Mark Osborne REHS                      Inspector Certification #: 2613

Inspector's Signature:                       Date: 9-13-24

**\*See attached site sketch\***

# EXISTING SYSTEM APPROVAL SITE SKETCH

Operation Permit/ATO #: BRES2408-0061

PIN/Lot Identifier: 0544-47-3302

Owner: Larry Dever

Property Location/Address: 32 Hybrid Ln (SR 2044)

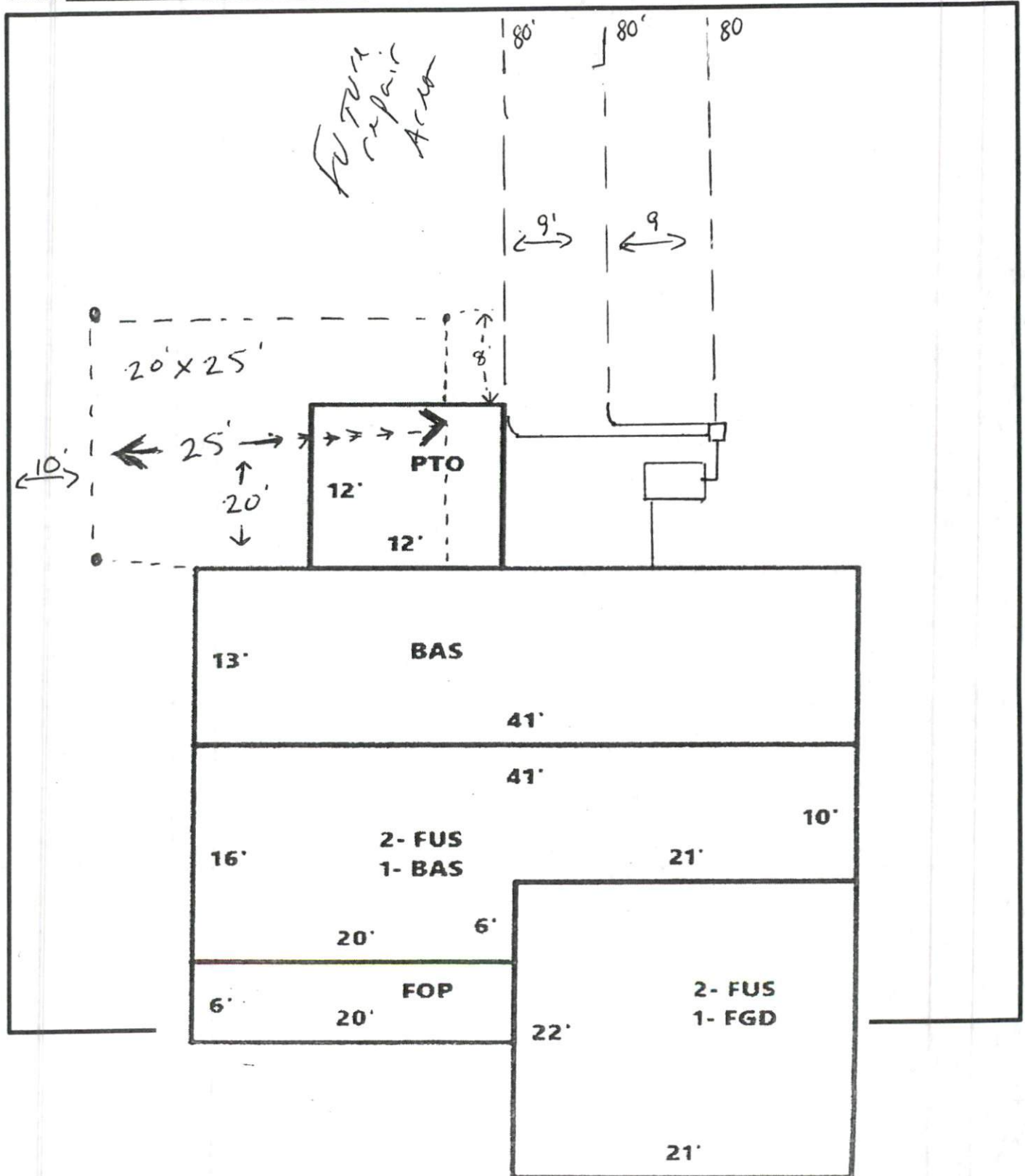

← Hybrid Ln →