

# 1 FLOOR

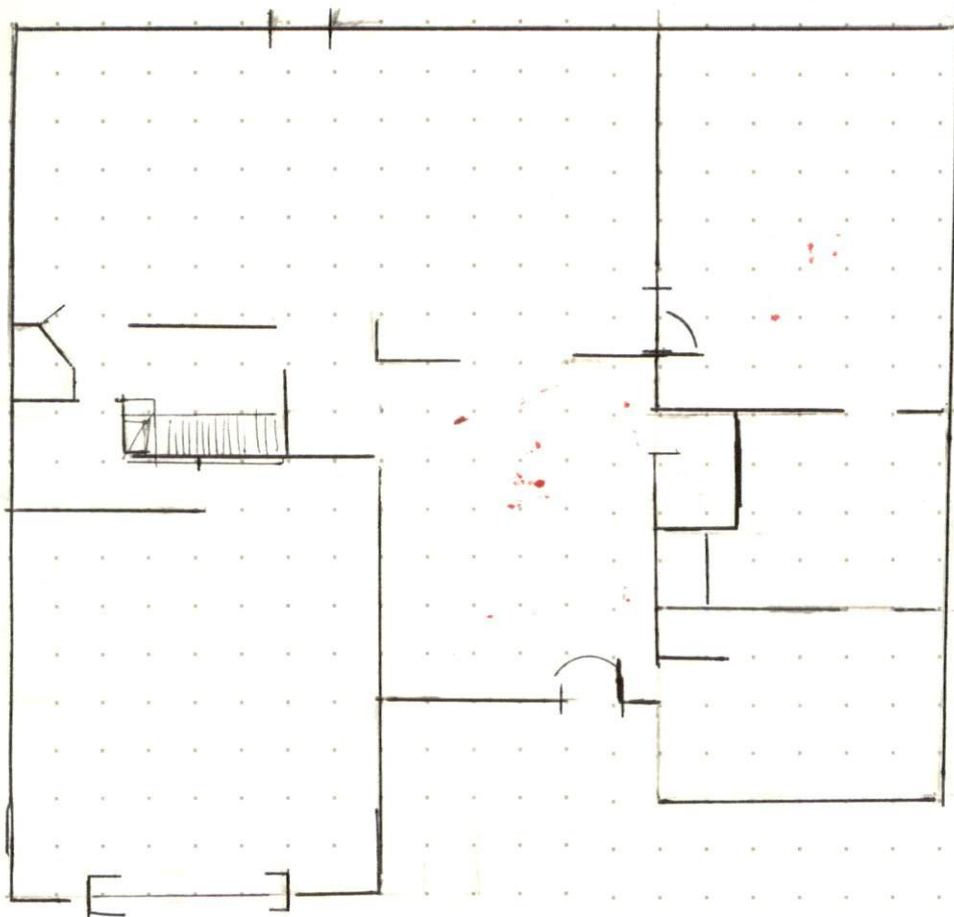

# 2 FLOOR

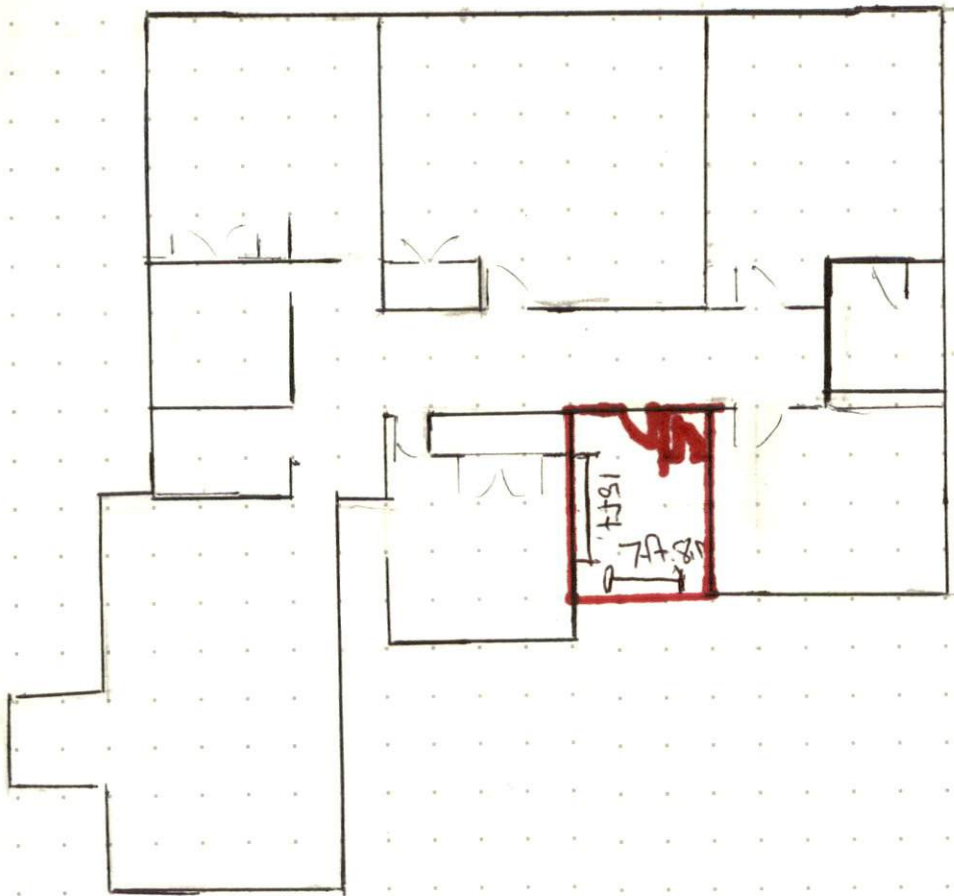

# (2nd Floor) BEDROOM ADDITION

7ft. 8 inches

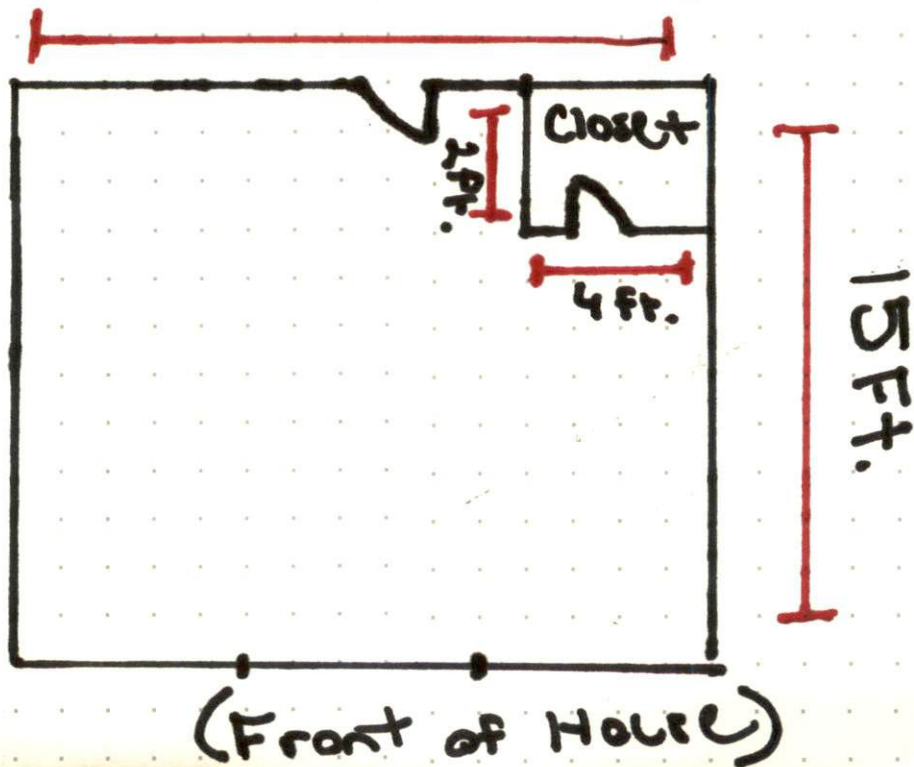



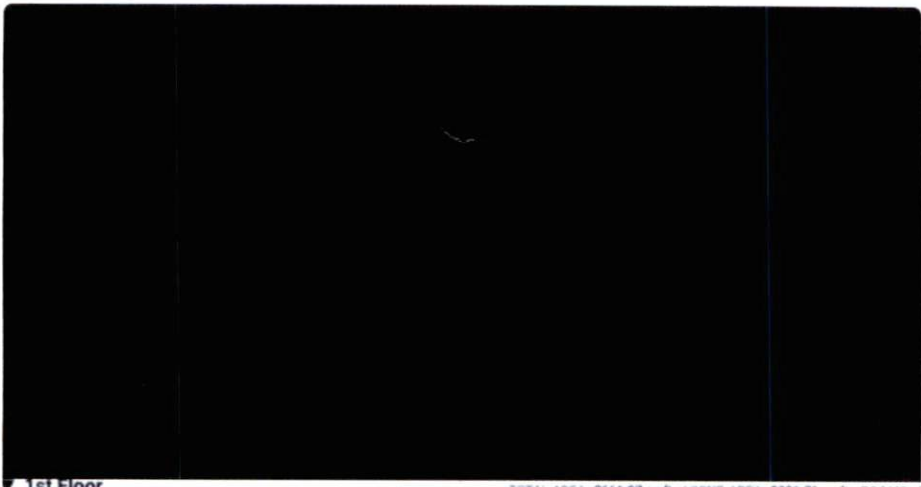

▼ 1st Floor

TOTAL AREA: 2661.87 sq ft LIVING AREA: 2086.71 sq ft ROOMS: 4



▼ 2nd Floor

TOTAL AREA: 1998.25 sq ft LIVING AREA: 1998.25 sq ft ROOMS: 4



Property of Longleaf Pine REALTORS® 2022

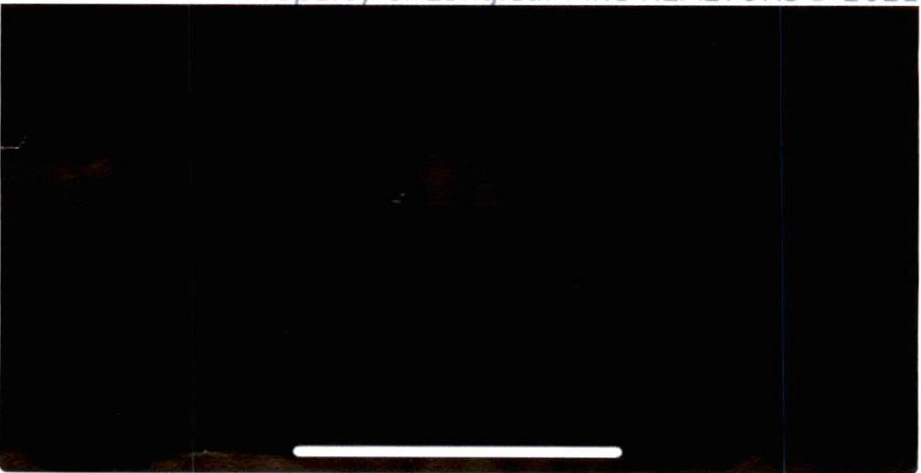



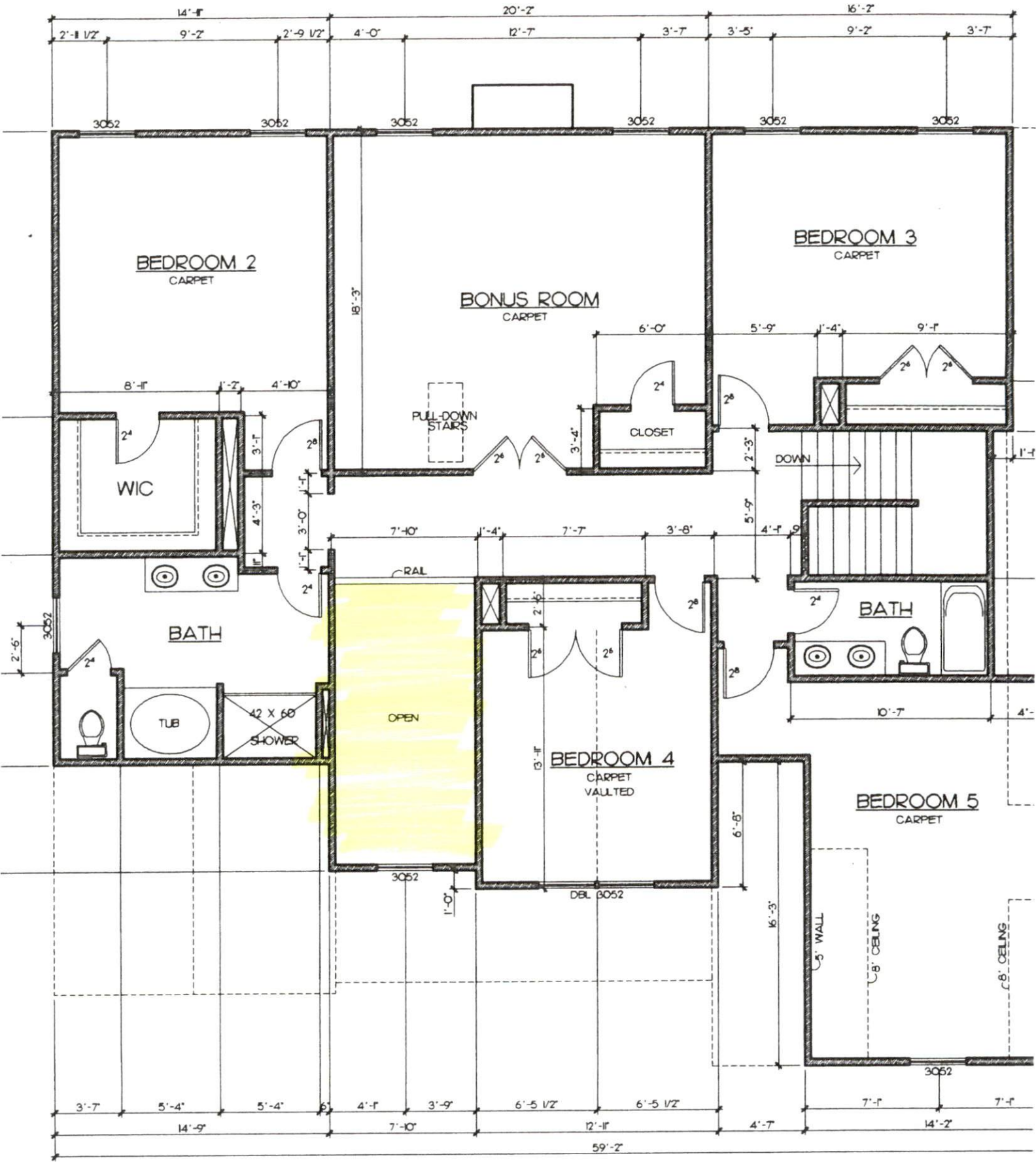

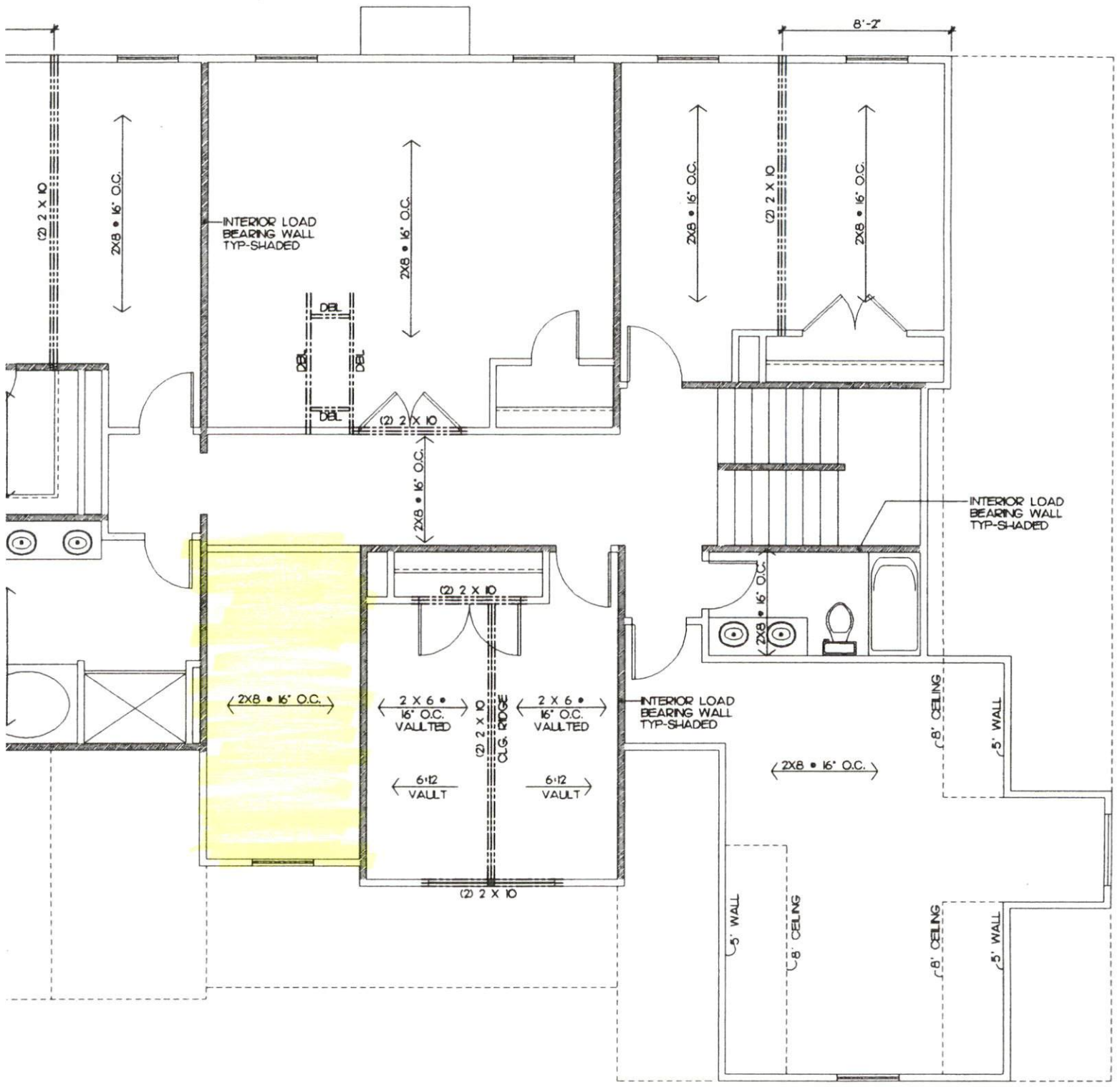

INTERIOR LOAD BEARING WALL TYP-SHADED

INTERIOR LOAD BEARING WALL TYP-SHADED

INTERIOR LOAD BEARING WALL TYP-SHADED

(2) 2 X 10  
2X8 @ 16" O.C.

2X6 @ 16" O.C.

2X6 @ 16" O.C.

(2) 2 X 10

2X8 @ 16" O.C.

2X8 @ 16" O.C.

(2) 2 X 10

2X8 @ 16" O.C.

2 X 6 @ 16" O.C. VALLTED

2 X 6 @ 16" O.C. VALLTED

6x12 VALLT

6x12 VALLT

(2) 2 X 10  
C.G. RIDGE

(2) 2 X 10

2X8 @ 16" O.C.

5' WALL

8' CEILING

8' CEILING

5' WALL

8' CEILING

5' WALL

8'-2"

