

WOOD RUN 50' R/W (PRIVATE PAVED ROAD)

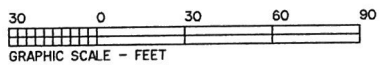
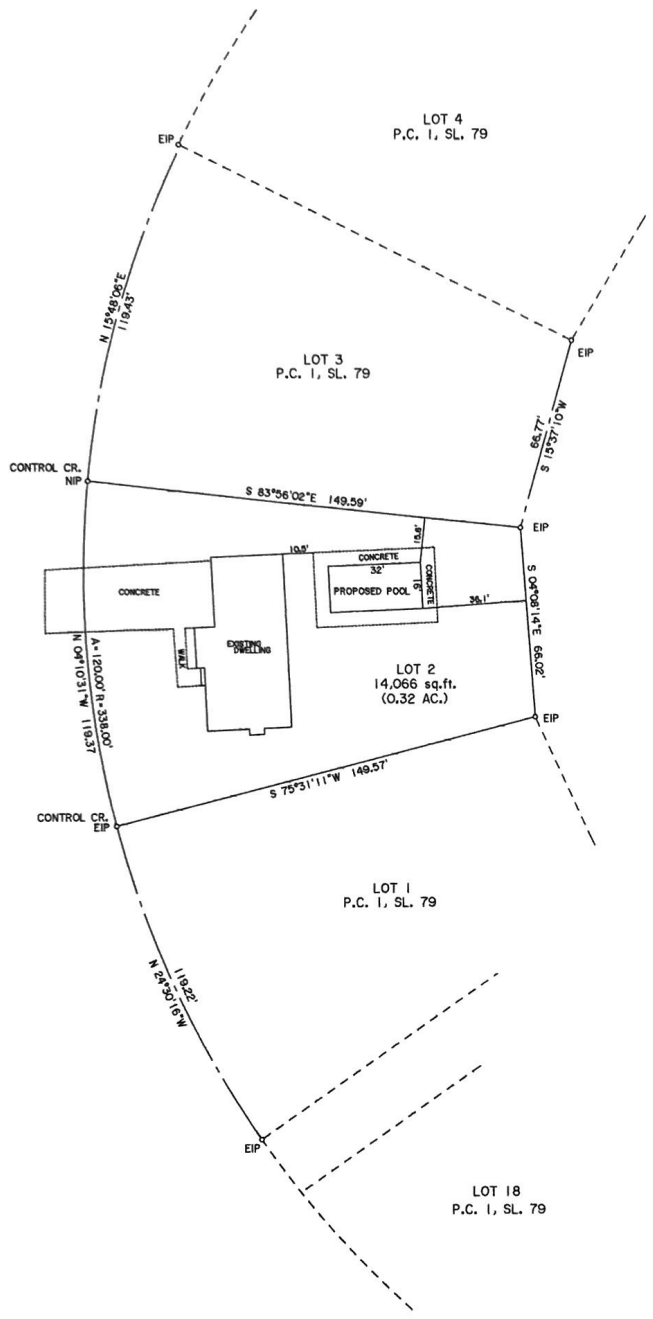

- LEGEND:
EIP-EXISTING IRON PIPE OR IRON ROD
NIP-NEW IRON PIPE OR IRON ROD
NRRS-NEW RAILROAD SPIKE
ERRS-EXISTING RAILROAD SPIKE
NPK-NEW P.K. NAIL
EPK-EXISTING P.K. NAIL
ECM-EXISTING CONCRETE MONUMENT
CL-CENTER LINE
PP-POWER POLE
LP-LIGHT POLE
R/W-RIGHT OF WAY
CP-CALCULATED POINT
E-ELECTRICITY
M-GROUND ELEVATION
-X-X- FENCE
- - - LINES NOT SURVEYED

I, MELVIN A. GRAHAM, PLS. CERTIFY THAT THIS PLAT WAS DRAWN UNDER MY SUPERVISION FROM AN ACTUAL SURVEY MADE UNDER MY SUPERVISION (1:10,000 PROCEDURES) PLAT PREPARED IN ACCORDANCE WITH "STANDARDS OF PRACTICE FOR LAND SURVEYING IN NORTH CAROLINA"
MELVIN A. GRAHAM, PLS. L-3471
07/31/2024
DATE

NOTE:
THIS SURVEY IS OF AN EXISTING PARCEL OR PARCELS OF LAND AND DOES NOT CREATE A NEW STREET OR CHANGE AN EXISTING STREET
MELVIN A. GRAHAM, PLS. L-3471
07/31/2024
SURVEYOR DATE



NOTE:
THIS PROPERTY IS SUBJECT TO ANY AND ALL EASEMENTS, RIGHT OF WAYS, AND AGREEMENTS OF RECORD PRIOR TO THIS PLAT.

SITE PLAN

NOTES:
PROPERTY CONSIST OF ALL OF THE WILLIAM GOOCH and LORI GOOCH PROPERTY AS RECORDED IN D.B. 3808, PG. 968 HARNETT COUNTY REGISTRY.

ALL AREAS BY COORDINATE METHOD
PID # 03958508 0002
PIN # 9586-90-5463.000

NOTE: THIS MAP IS NOT INTENDED FOR RECORDATION IN ACCORDANCE WITH G.S. 47-30 AS AMENDED.

TOWNSHIP	COUNTY	STATE
BARBECUE	HARNETT	NC
SURVEY FOR (OWNER) WILLIAM GOOCH LORI GOOCH 165 WOOD RUN SANFORD, NC 27332		DATE: 07/31/2024
		SCALE: 1" = 30'
		PROJECT: 11524
MELVIN A. GRAHAM, PLS. 3679 NICHOLSON ROAD CAMERON, NC 28326 PHONE (919)499-6174		REVISION: