



PLOT PLAN FOR
NEW HOME INC.
 68 SALEM VILLAGE DRIVE
 LOT 20, WOODBRIDGE SOUTH
 BUCKHORN TOWNSHIP, HARNETT COUNTY, NORTH CAROLINA

DS
 5/16/2023
 DS
 5/16/2023

LEGEND

- | | | | |
|-----|----------------------------|------|------------------------|
| △ | AIR CONDITIONER | INV. | INVERT |
| BC | BACK OF CURB | IPS | IRON PIPE SET |
| BFP | BACK FLOW PREVENTER | IRS | IRON ROD SET |
| ○ | CLEANOUT | ○ | LIGHT POLE |
| ■ | CURB INLET | MNS | MAGNETIC NAIL SET |
| DHS | DRILL HOLE SET | ○ | MANHOLE SANITARY SEWER |
| ECM | EXISTING CONCRETE MONUMENT | ○ | MANHOLE STORM SEWER |
| EDH | EXISTING DRILL HOLE | ○ | OVERHEAD WIRES |
| EIS | EXISTING IRON STAKE | PKS | PK NAIL SET |
| EIP | EXISTING IRON PIPE | PNS | POINT NOT SET |
| EM | ELECTRIC METER | RRS | RAIL ROAD SPIKE |
| EPK | EXISTING PK NAIL | ○ | TELEPHONE PEDESTAL |
| ES | ELECTRIC STUB | ○ | TRANSFORMER |
| FL | FLARED END SECTION | ○ | CABLE TV PEDESTAL |
| FH | FIRE HYDRANT | ○ | UTILITY POLE |
| FOP | FIBER OPTIC PEDESTAL | ○ | WATER METER |
| GM | GAS METER | ○ | WATER VALVE |
| → | GUY | ○ | YARD INLET |
| | | () | FIELD MEASUREMENT |

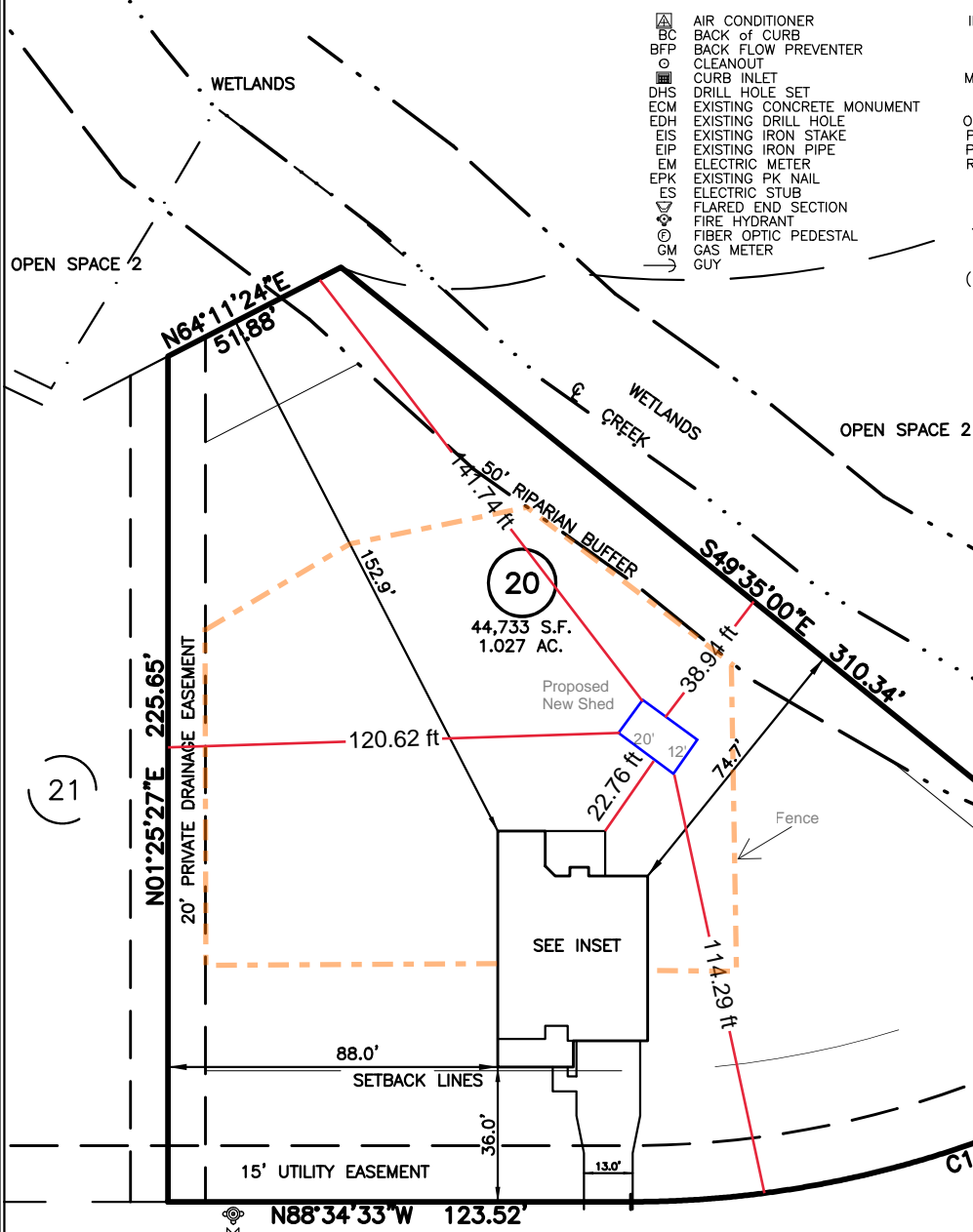

SALEM VILLAGE DRIVE
 50' PUBLIC R/W & UTILITY EASEMENT

CURVE	RADIUS	ARC LENGTH	CHORD LENGTH	CHORD BEARING	DELTA ANGLE
C1	275.00'	175.49'	172.53'	S73°08'35"W	36°33'45"

IMPERVIOUS SURFACES	
HOUSE	2,070 S.F.
WALK & DRIVE	700 S.F.
PORCH	180 S.F.
TOTAL	2,950 S.F.
LOT AREA	44,733 S.F.
PERCENT IMPERVIOUS	6.5%

SETBACK INFO
 FRONT: _____ 35'
 REAR: _____ 25'
 SIDES: _____ 10'
 CORNER SIDE: _____ 20'

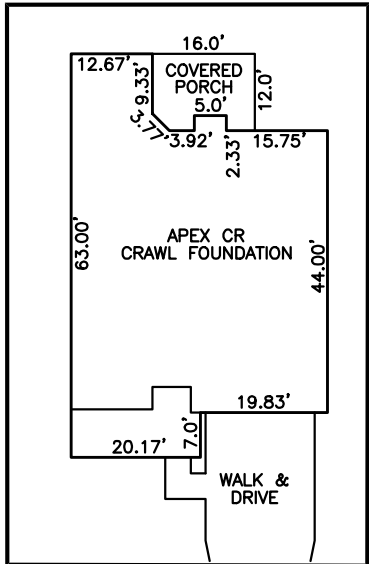

INSET: SCALE: 1"=30'



- NOTES SCALE: 1" = 50'
1. THIS SURVEY SUBJECT TO ANY FACTS THAT MAY BE DISCLOSED BY A FULL AND ACCURATE TITLE SEARCH.
 2. THIS MAP MAY NOT BE A CERTIFIED SURVEY AND HAS NOT BEEN REVIEWED BY A LOCAL GOVERNMENT AGENCY FOR COMPLIANCE WITH ANY APPLICABLE LAND DEVELOPMENT REGULATIONS AND HAS NOT BEEN REVIEWED FOR COMPLIANCE WITH RECORDING REQUIREMENTS FOR PLATS.

REFERENCES:
 P.B. 2023, PGS 92-94

PLOT PLAN
 PRELIMINARY PLAT- NOT FOR RECORDATION,
 CONVEYANCE OR SALES

DATE: APRIL 25, 2023

REV CODE: 1.FLIP, 2.PLAN, 3.ROTATE, 4.MOVE, 5.SS
 6.SEVERAL OF ABOVE, 7.LAND FEATURE, 8. OTHER

F.B. _____

RWK, PA
 ENGINEERING ~ SURVEYING
 CORPORATE LICENSE: C-1771
 101 W. MAIN ST., SUITE 202
 GARNER, NC 27529
 PHONE (919) 779-4854
 FAX (919) 779-4056