

4 GIRDER SPLICE DETAIL
SCALE: 1/16" = 1'-0"

NOTICE TO CONTRACTOR
All construction must comply with current NC Building Code and be subject to field inspection and verification.

APPROVED
Limited liability only license
Permit holder responsible for full compliance with the code

08/23/2024

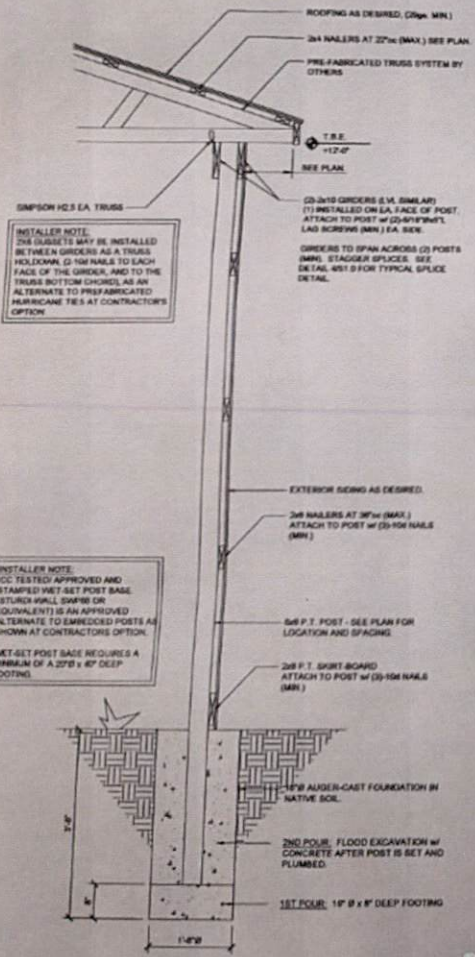

3 SECTION - POLE BARN WALL FRAMING
SCALE: 3/4" = 1'-0"

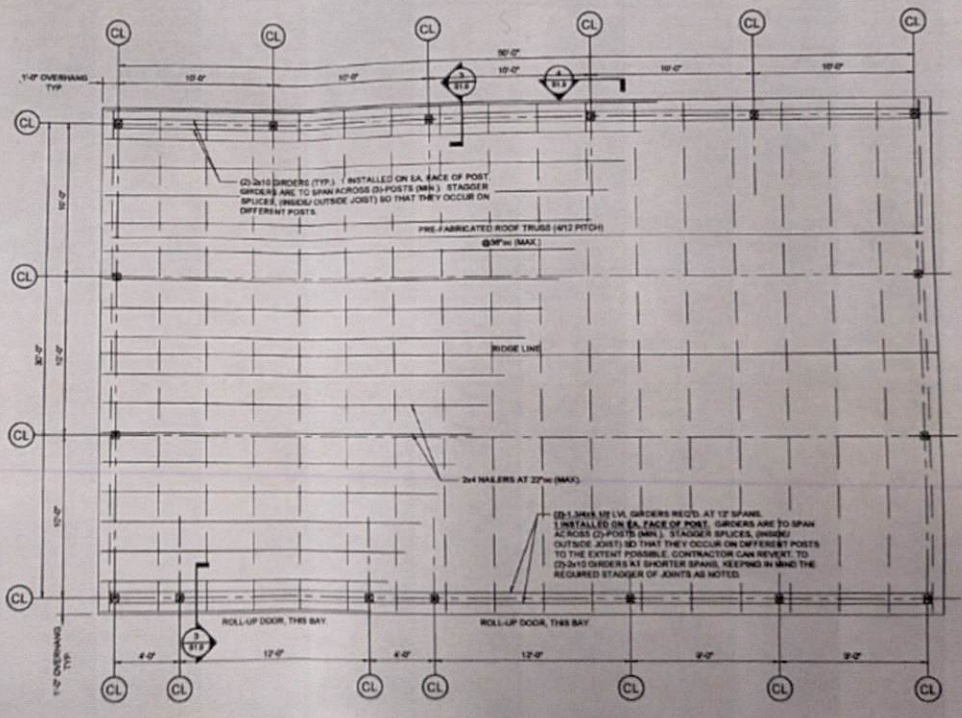

2 ROOF FRAMING PLAN
SCALE: 1/4" = 1'-0"

2780 Naxington

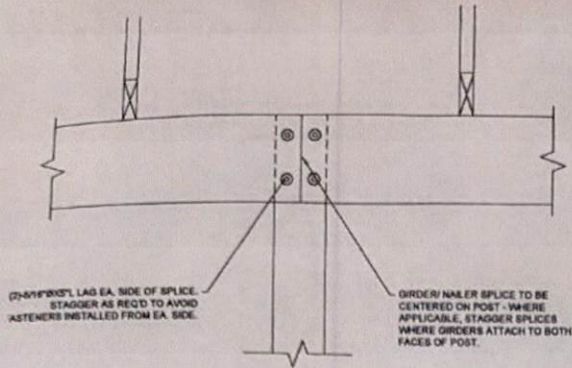

4 GIRDER SPLICE DETAIL
SCALE: 1/12" = 1'-0"

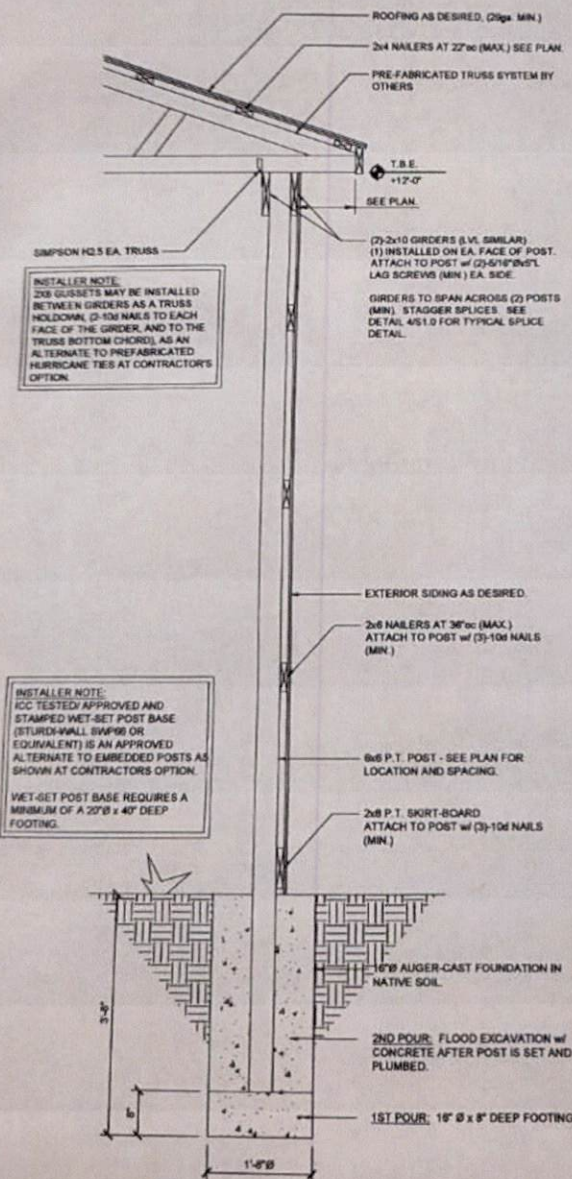

INSTALLER NOTE:
2x8 GUSSETS MAY BE INSTALLED BETWEEN GIRDERS AS A TRUSS HOLD-DOWN. (2-10# NAILS TO EACH FACE OF THE GIRDER, AND TO THE TRUSS BOTTOM CHORD), AS AN ALTERNATE TO PREFABRICATED HURRICANE TIES AT CONTRACTOR'S OPTION.

INSTALLER NOTE:
ICC TESTED/ APPROVED AND STAMPED WET-SET POST BASE (STURDI-WALL 504988 OR EQUIVALENT) IS AN APPROVED ALTERNATE TO EMBEDDED POSTS AS SHOWN AT CONTRACTOR'S OPTION.
WET-SET POST BASE REQUIRES A MINIMUM OF A 2'0" x 4'0" DEEP FOOTING.

3 SECTION - POLE BARN WALL FRAMING
SCALE: 3/4" = 1'-0"

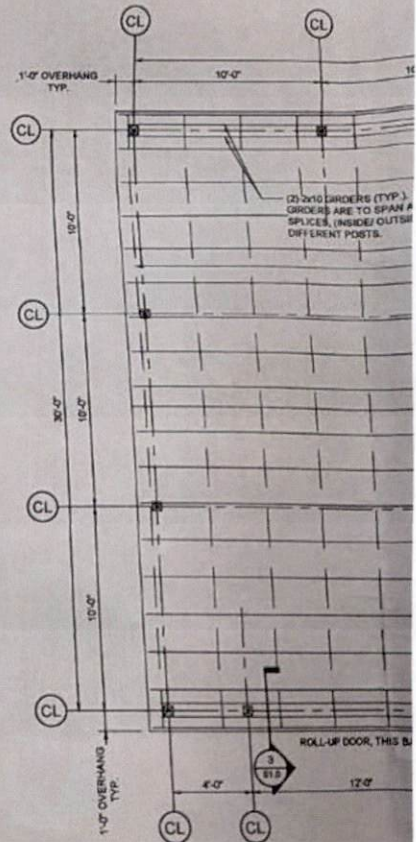

(2) 2x10 GIRDERS (TYP.) GIRDERS ARE TO SPAN # SPLICES, (INSIDE/ OUTSIDE) DIFFERENT POSTS.

ROLL-UP DOOR, THIS B...