

GENERAL NOTES:

1. IT IS THE CONTRACTOR'S RESPONSIBILITY TO VERIFY THAT ALL DIMENSIONS, ROOM FINISHES, AND SQUARE FOOTAGE ARE CORRECT PRIOR TO CONSTRUCTION. K&A HOME DESIGNS, INC. IS NOT RESPONSIBLE FOR ANY DIMENSIONING, ROOM FIT-UP, OR SQUARE FOOTAGE ERRORS ONCE CONSTRUCTION BEGINS.
2. ALL WALLS SHOWN ON THE FLOOR PLANS ARE DRAWN AT 4° UNLESS NOTED OTHERWISE.
3. ALL ANGLED WALLS SHOWN ON THE PLANS ARE 45 DEGREES UNLESS NOTED OTHERWISE.
4. STUD WALL DESIGN SHALL CONFORM TO ALL NORTH CAROLINA STATE BUILDING CODE REQUIREMENTS.
5. DO NOT SCALE PLANS. DRAWING SCALE MAY BE DISTORTED DUE TO COMPUTER IMPERFECTIONS.
6. ALL CONSTRUCTION SHALL BE IN ACCORDANCE WITH NORTH CAROLINA RESIDENTIAL STATE BUILDING CODE, 2018 EDITION.

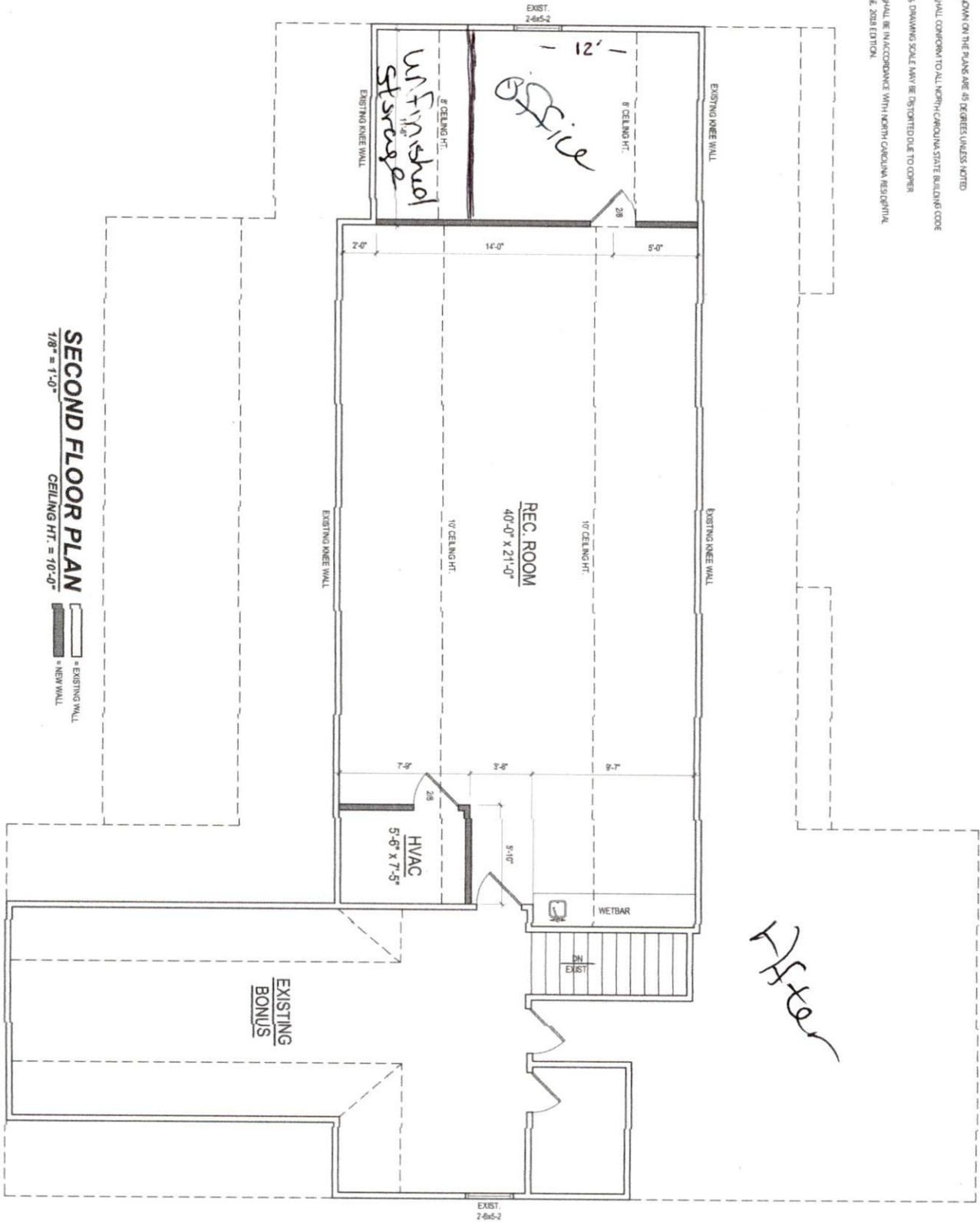

SECOND FLOOR PLAN
 1/8" = 1'-0"
 CEILING HT. = 10'-0"

— = EXISTING WALL
 - - - = NEW WALL

NO.	DATE	REVISIONS

NO.	DATE	REVISIONS