

LEGEND	COMPUTED POINT
CP	EXISTING IRON STAKE
EISS	IRON STAKE SET
EJFP	EXISTING IRON PIPE
R/W	RIGHT-OF-WAY
ALP	CENTERLINE
EP	AREA LIGHT POLE
PP	EDGE OF PAVEMENT
WM	POWER POLE
UUC	WATER METER
RCP	UNDERGROUND UTILITY COVER
CPP	REINFORCED CONCRETE PIPE
CMP	CORRUGATED PVC PIPE
□	CORRUGATED METAL PIPE
□	CABLE PEDESTAL
□	PHONE PEDESTAL
□	ELECTRIC PEDESTAL
□	TRANSFORMER

THIS PLAT DOES NOT CONFORM TO NCGS 47-30 AND IS NOT INTENDED FOR RECORDATION.

EXISTING IMPERVIOUS TOTAL 5,392± SF
 PROPOSED NEW IMPERVIOUS 730± SF
 PROPOSED NEW IMPERVIOUS TOTAL 6,122± SF

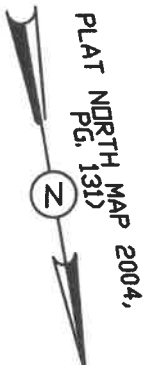

PLAT NORTH MAP 2004,
 PG. 131

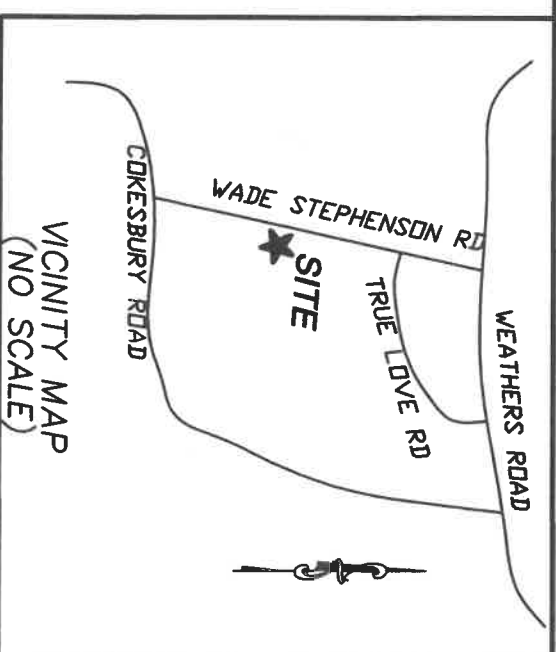

VICINITY MAP
 (NO SCALE)

ADDRESS: 224 WADE STEPHENSON RD,
 HOLLY SPRINGS, NC. 27540

AREA COMPUTED BY COORDINATE METHOD

REF: BEING A SURVEY OF A PORTION OF LOT 1R AS SHOWN IN B.D.M. 2004, PGS. 131 HARNETT COUNTY REGISTRY.

REF: B.D.M. 2004, PG. 131

REF: DEED BOOK 3975, PG. 766.

LOT SUBJECT TO ALL NOTES AND RESTRICTIONS SHOWN ON B.D.M. 2004, PAGE 131.

S.R. 1407
 WADE STEPHENSON RD.
 (60' PUBLIC R/W)

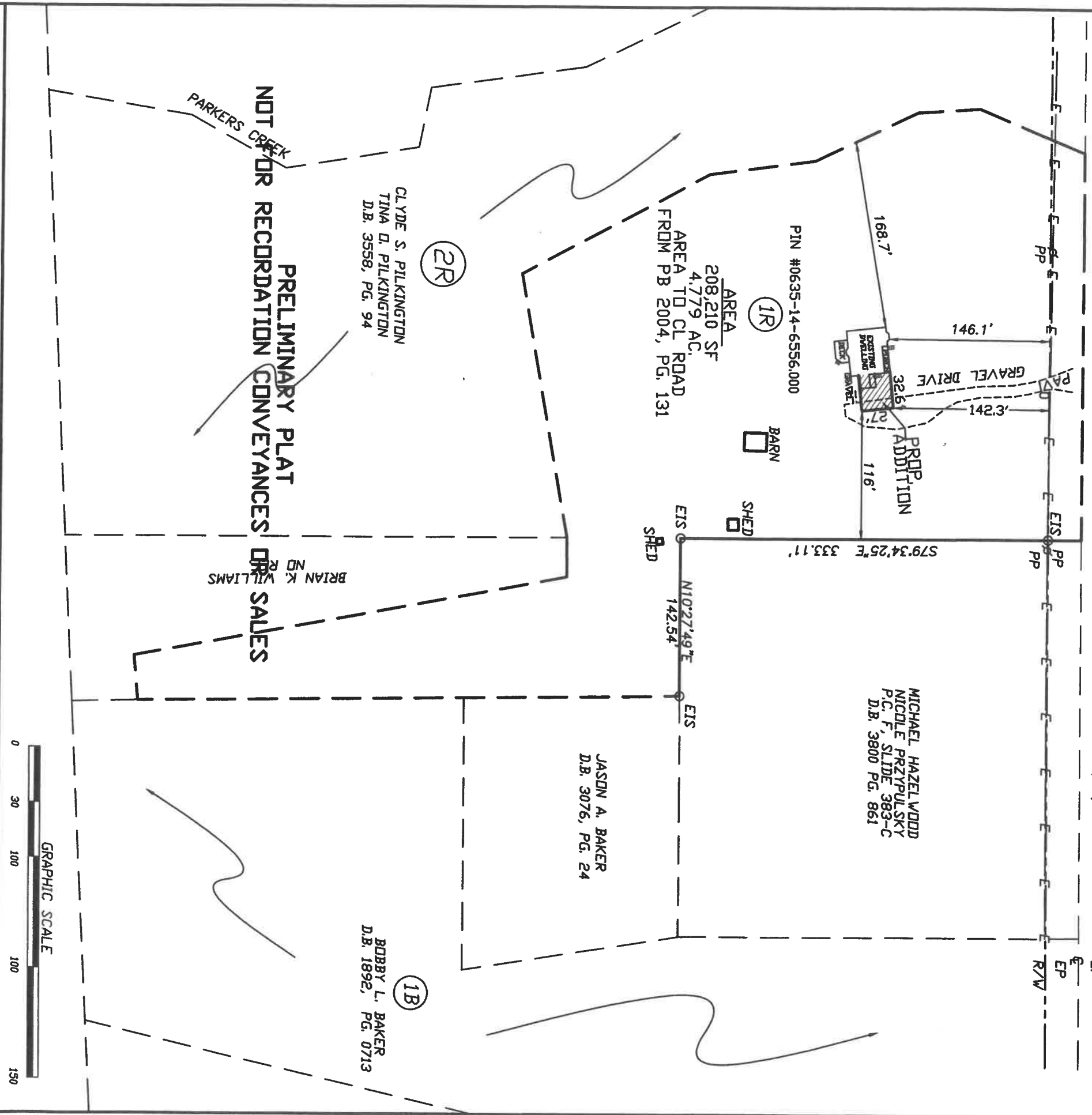

I, ADRIAN J. BALL III, CERTIFY THAT THIS PLAT WAS PREPARED IN ACCORDANCE WITH STANDARDS OF PRACTICE FOR LAND SURVEYING IN NORTH CAROLINA. WITNESS MY ORIGINAL SIGNATURE, REGISTRATION NUMBER AND SEAL THIS 3RD DAY OF JUNE, A. D., 2024.

ADRIAN J. BALL III, PROFESSIONAL LAND SURVEYOR No. L-3687

JERRY BALL LAND SURVEYING, P.C.

205 S. POLLOCK ST.
 SELMA, NC 27576
 (919) 963-0077

SURVEY/SITE PLAN FOR
 GLENDA J. ARNOLD

224 WADE STEPHENSON RD. HOLLY SPRINGS, NC
 ST. MARYS TOWNSHIP HARNETT COUNTY

SCALE: 1" = 100'
 DRAWN BY: LSS
 DATE: 06-03-19
 FILE # 24-078