

MAPLE HILL - LOT 2  
 4214 DARROCH ROAD  
 LILLINGTON, NC 27546



Purchaser must verify all dimensions and conditions before beginning construction.

MidTown Designs Inc. assumes no liability for contractors practices and procedures

These drawings are instruments of service and as such shall remain property of the designer

© Copyright 2023

MidTown Designs Inc. All Rights Reserved

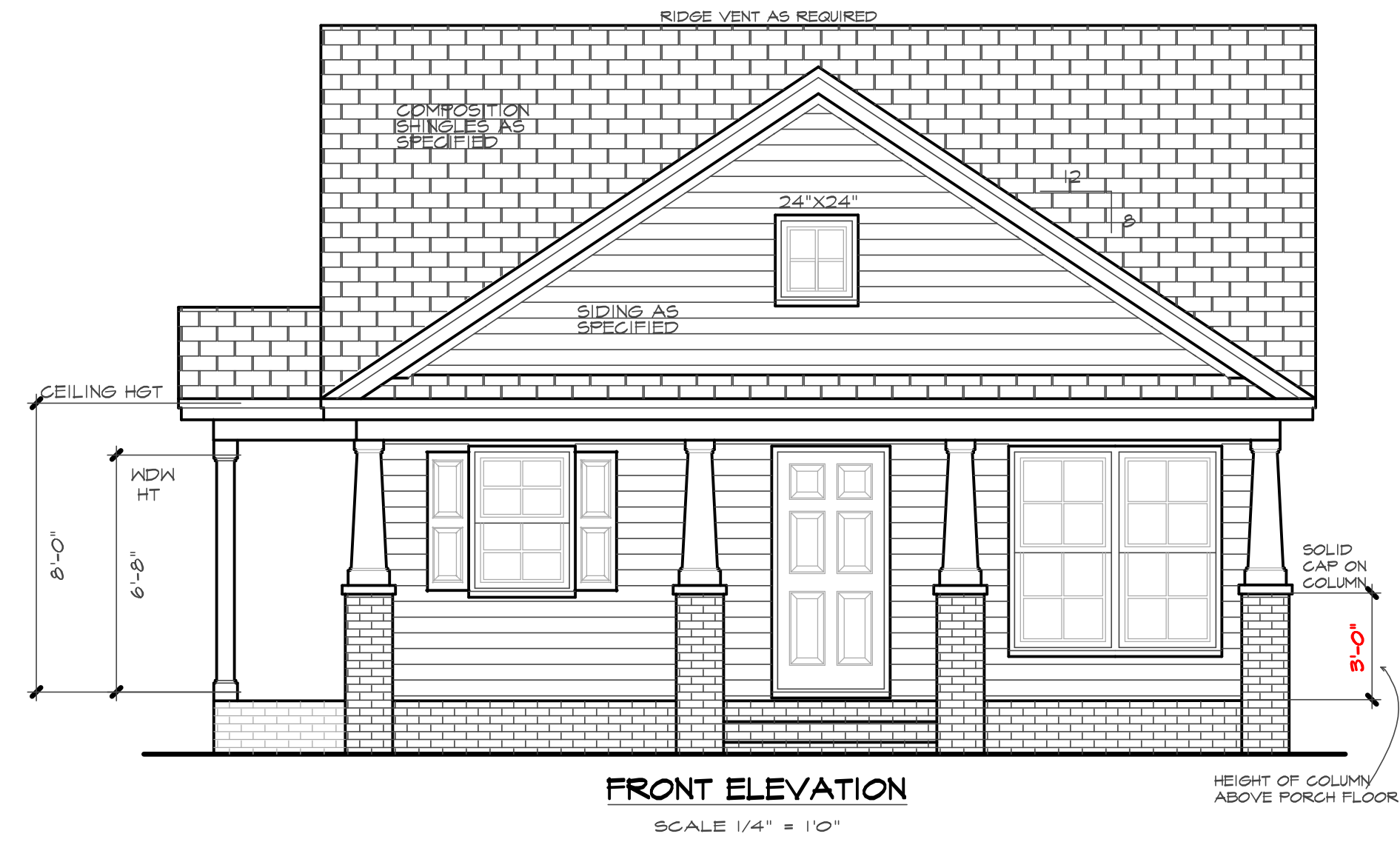

FRONT ELEVATION  
 SCALE 1/4" = 1'0"

**ATTIC VENTILATION:**

THE NET FREE VENTILATING AREA SHALL BE NOT LESS THAN 1 TO 150 OF THE AREA OF THE SPACE VENTILATED EXCEPT THAT THE AREA MAY BE 1 TO 300 PROVIDED AT LEAST 50 PERCENT OF THE REQUIRED VENTILATING AREA IS PROVIDED BY VENTILATORS LOCATED IN THE UPPER PORTION OF THE SPACE TO BE VENTILATED AT LEAST 3 FEET ABOVE EAVE OR CORNICE VENTS WITH THE BALANCE OF THE REQUIRED VENTILATION TO BE PROVIDED BY EAVE OR CORNICE VENTS.

GROSS ATTIC AREA TO BE VENTILATED 1033 SQ.FT.  
 1033/300 = 3.4 SQ.FT. NET FREE AREA  
 50% OF VENTING MUST BE 3FT. ABOVE EAVE OR SOFFIT VENTS.



REAR ELEVATION  
 SCALE 1/4" = 1'0"

Plan #

**ALLIE**

THIS PLAN DESIGNED UNDER NORTH CAROLINA RESIDENTIAL CODE 2018 EDITION (2018 IRC)

DATE 10/17/2023

PROJECT # 231002



Purchaser must verify all dimensions and conditions before beginning construction.

MidTown Designs Inc. assumes no liability for contractors practices and procedures

These drawings are instruments of service and as such shall remain property of the designer

© Copyright 2023

MidTown Designs Inc. All Rights Reserved

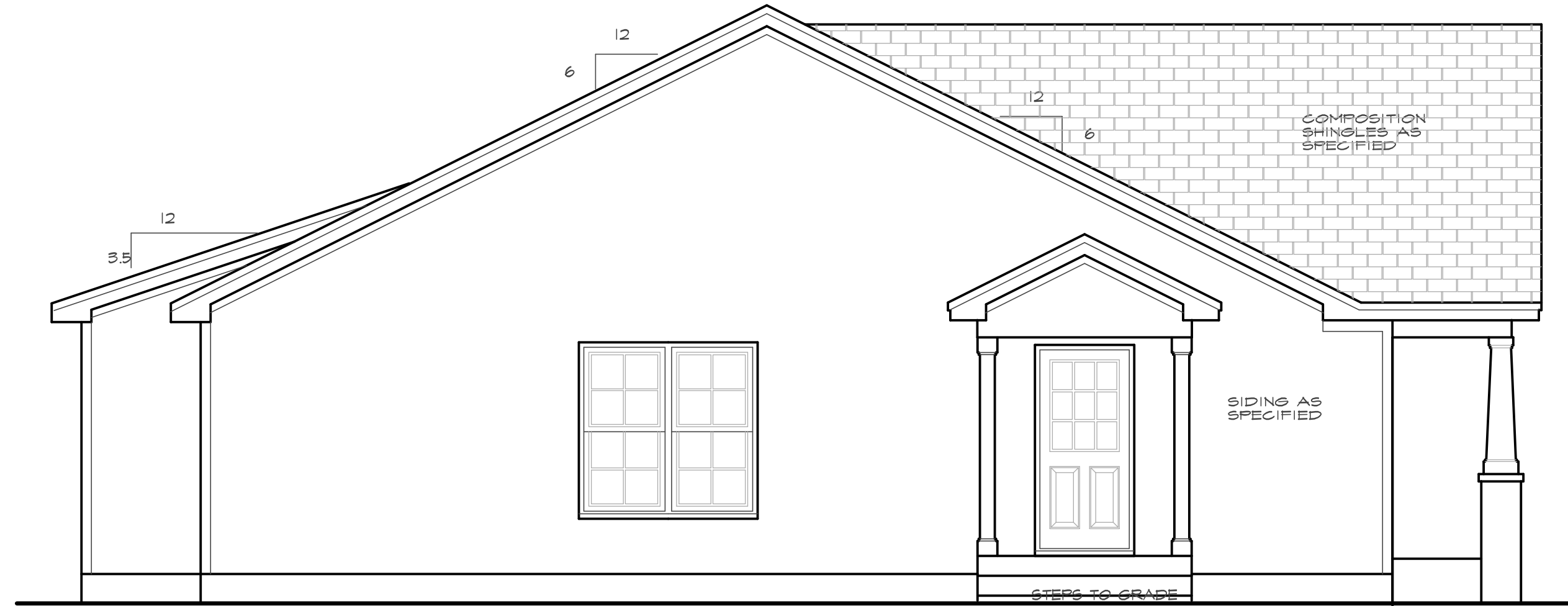

**LEFT SIDE ELEVATION**

SCALE 1/4" = 1'0"

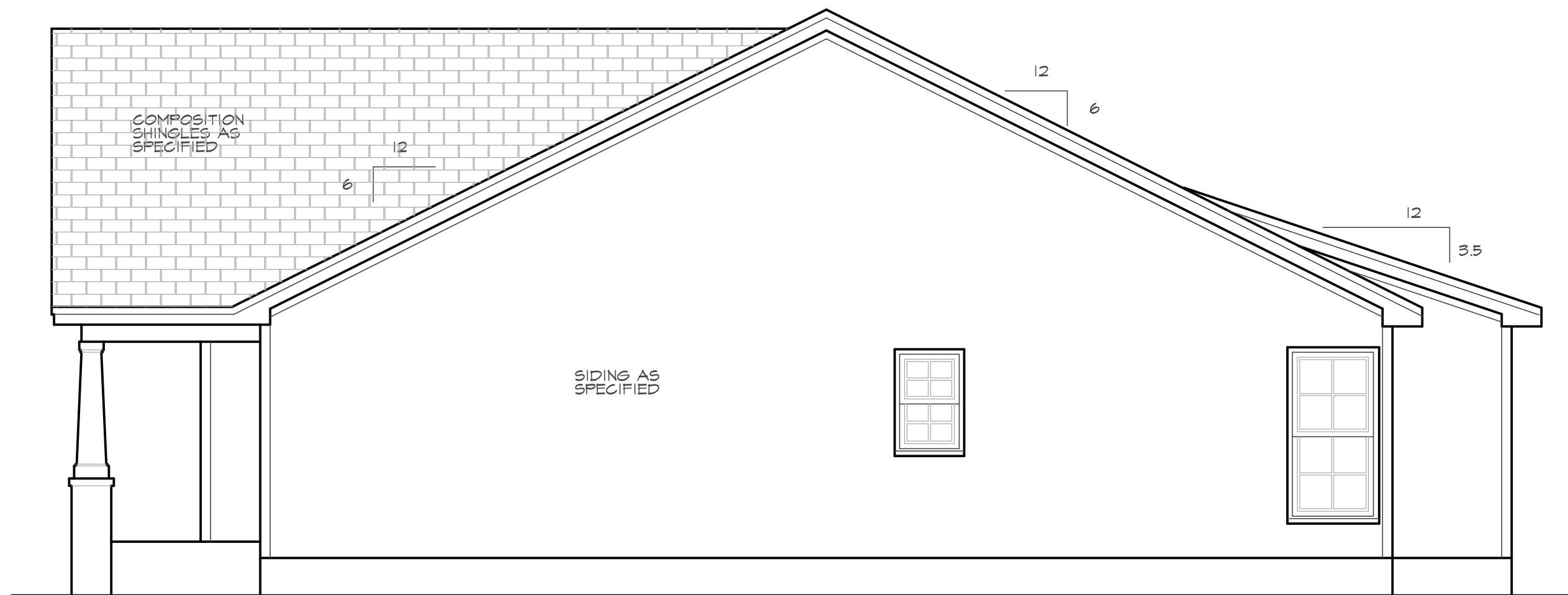

**RIGHT SIDE ELEVATION**

SCALE 1/4" = 1'0"

Plan #  
**ALLIE**

**THIS PLAN DESIGNED UNDER NORTH CAROLINA  
RESIDENTIAL CODE 2018 EDITION (2018 IRC)**

DATE  
10/17/2023

PROJECT #  
231002

MidTown Designs Inc. 1732 Deacon Falls Way. Wendell NC 27591 Phone: 919-783-8626 www.midtowndesigns.com

Purchaser must verify all dimensions and conditions before beginning construction.

MidTown Designs Inc. assumes no liability for contractor practices and procedures

These drawings are instruments of service and as such shall remain property of the designer

© Copyright 2023

MidTown Designs Inc.  
All Rights Reserved

Plan # **ALLIE**

THIS PLAN DESIGNED UNDER NORTH CAROLINA  
RESIDENTIAL CODE 2018 EDITION (2018 IRC)

DATE 10/17/2023

PROJECT # 231002

MidTown Designs Inc. 1732 Deacon Falls Way. Wendell NC 27591 Phone: 919-783-8626 www.midtowndesigns.com

**FOUNDATION STRUCTURAL NOTES:**

- ① (3) 2 x 10 SPF #2 GIRDER DROPPED, TYPICAL UNO.
- ② CONCRETE BLOCK PIER SIZE SHALL BE:  

SIZE	HALLOW MASONRY	SOLID MASONRY
8 x 16	UP TO 32" HIGH	UP TO 5'-0" HIGH
12 x 16	UP TO 48" HIGH	UP TO 9'-0" HIGH
16 x 16	UP TO 64" HIGH	UP TO 12'-0" HIGH
24 x 24	UP TO 96" HIGH	

WITH 30" x 30" x 10" CONCRETE FOOTING, UNO.
- ③ WALL FOOTING AS FOLLOWS:  
 DEPTH: 8" - UP TO 2-1/2 STORY  
 10" - 3 STORY  
 WIDTH: SIDING (OR EQUAL)  
 - 16" - UP TO 2-1/2 STORY  
 - 18" - 3 STORY  
 BRICK VENEER  
 - 16" - 1 STORY  
 - 20" - 2 STORY  
 - 24" - 3 STORY  
 FOR FOUNDATION WALL HEIGHT AND BACKFILL REQUIREMENTS, REFER TO NORTH CAROLINA RESIDENTIAL CODE TABLE R404.1.1 (1 THRU 4)  
 NOTE: ASSUMED SOIL BEARING CAPACITY = 2000 PSF. CONTRACTOR MUST VERIFY SITE CONDITIONS AND CONTACT SOILS ENGINEER IF MARGINAL OR UNSTABLE SOILS ARE ENCOUNTERED.  
 ATTACH SILL PLATE WITH 1/2" dia. ANCHOR BOLTS AT 6'-0" CENTERS ( 7" EMBEDMENT) AND 12" FROM EACH PLATE END. (SECTION R 403.1.6)
- 4 ■■ DESIGNATES A SIGNIFICANT POINT LOAD TO HAVE SOLID BLOCKING TO PIER. SOLID BLOCK ALL BEAM BEARING POINTS NOTED TO HAVE THREE OR MORE STUDS TO FND, TYPICAL.
- 5 ABBREVIATIONS:  
 "S.J." = SINGLE JOIST  
 "D.J." = DOUBLE JOIST  
 "T.J." = TRIPLE JOIST

**FOUNDATION VENTING**

SECTION R408 UNDER FLOOR SPACE

R408.1 Ventilation. The under-floor space between the bottom of the floor joists and the earth under any building (except space occupied by a basement or cellar) shall be provided with ventilation openings through foundation walls or exterior walls. The minimum net area of ventilation openings shall not be less than 1 square foot for each 150 square feet (0.67 m squared for each 100 m squared) of under-floor space area. One such ventilating opening shall be within 3 feet (914 mm) of each corner of said building.

CRAWL AREA TO BE VENTED: 971 SQ.FT.  
 971/1500 = 0.64 NET FREE VENTING AREA REQUIRED

R408.2 Ground Vapor Retarder  
 A minimum 6 mil. polyethylene vapor retarder shall be installed to cover all earth in the crawl space with joints lapped not less than 12"

**FOUNDATION NOTES:**

1. Deck posts min. 4'-0" above grade are to be knee or diagonally braced per Appendix M. fastening to house will be by nailer with 5/8" galvanized bolts @ 20" o.c. and 12d hot dipped galv. @ 42" o.c.
2. Corners shall be braced with one of the approved methods as outlined in R602.10.3.
3. Structural members fastening to conform to Table R602.3(1) and (2).
4. Girders and piers shall bear on center 1/3 of pier and footing, respectively.
5. 2018 NC State Residential Building Code apply to the construction of footings.
6. Typical lug footing to be 18" x 8" deep. (UNO)
7. Pressure treated wood shall be installed for exterior use.
8. Hange: Schedule (Simpson hangers) for beam to beam connections (UNO)  
 a. (2)2x10's LUS2'0-2  
 b. (3)2x10's LUS2'0-3  
 c. (2)9-14 LVL's HUS4'10
9. Concrete shall have min. 28 day strength of 3000 psi. and max. Slump of 5 inches unless noted otherwise (UNO) Air entrained per Table 4022. All concrete shall be proportioned, mixed, handled, sampled, tested, and placed in accordance with ACI current standards. All samples for pumping shall be taken from the exit pump.
10. Allowable soil bearing pressure assumed to be 2000 psf. The contractor must contact Geotechnical Engineer & the Structural Engineer if unsatisfactory subsurface conditions are encountered. The surface area adjacent to the foundation wall shall be provided adequate drainage, and shall be graded so as to drain surface water away from foundation walls

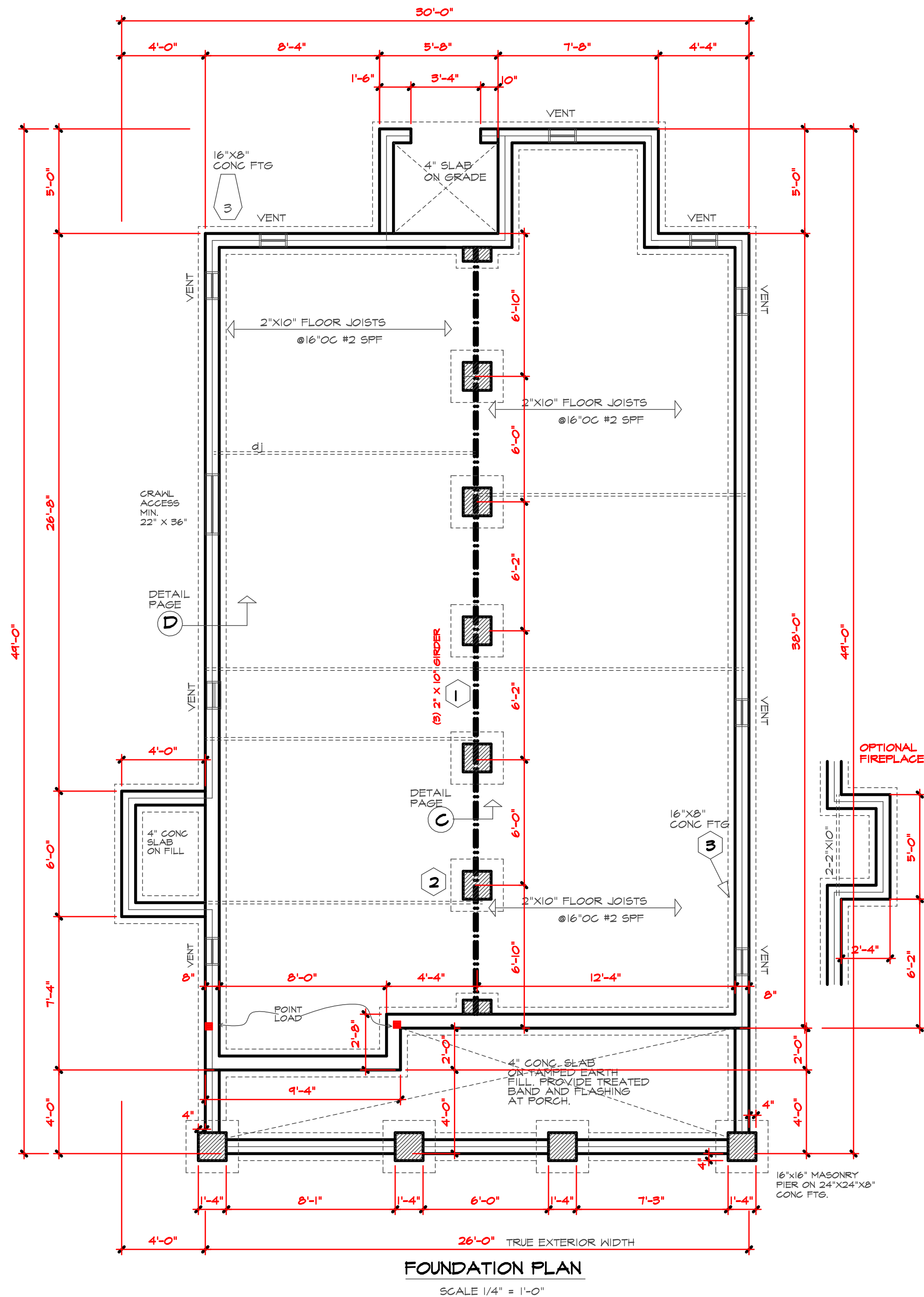

**FOUNDATION PLAN**

SCALE 1/4" = 1'-0"

Purchaser must verify all dimensions and conditions before beginning construction.

MidTown Designs Inc. assumes no liability for contractor practices and procedures

These drawings are instruments of service and as such shall remain property of the designer

© Copyright 2023

MidTown Designs Inc.  
All Rights Reserved

Plan # **ALLIE**

**THIS PLAN DESIGNED UNDER NORTH CAROLINA  
RESIDENTIAL CODE 2018 EDITION (2018 IRC)**

DATE 10/17/2023  
PROJECT # 231002

MidTown Designs Inc. 1732 Deacon Falls Way. Wendell NC 27591 Phone: 919-783-8626 www.midtowndesigns.com

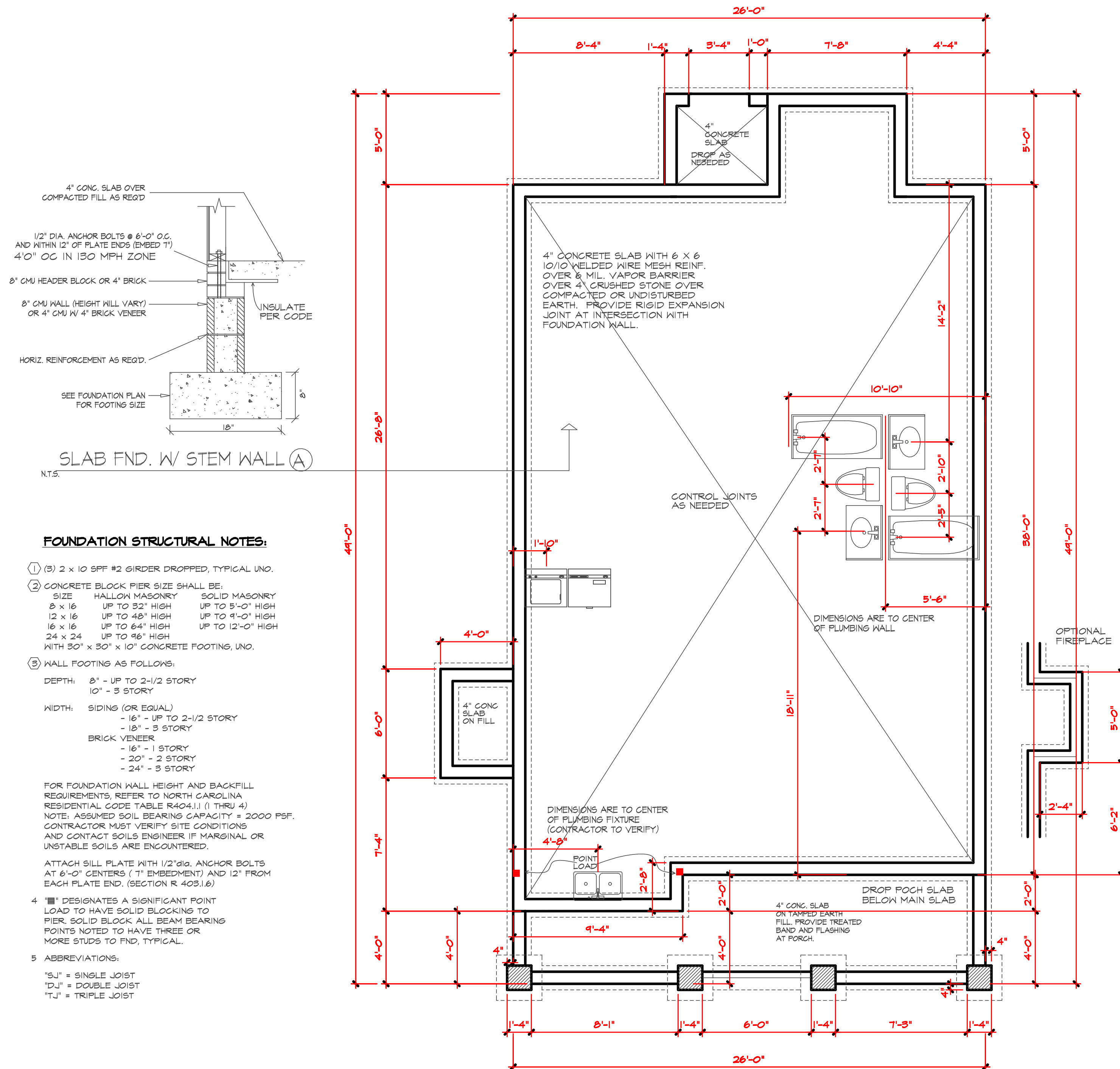

**STEM WALL FOUNDATION PLAN**

SCALE 1/4" = 1'-0"

PLUMBING CONTRACTOR TO VERIFY ALL PLUMBING FIXTURES BEFORE CONCRETE POUR.

Purchaser must verify all dimensions and conditions before beginning construction.

MidTown Designs Inc. assumes no liability for contractor practices and procedures

These drawings are instruments of service and as such shall remain property of the designer

© Copyright 2023

MidTown Designs Inc. All Rights Reserved

Plan # **ALLIE**

THIS PLAN DESIGNED UNDER NORTH CAROLINA RESIDENTIAL CODE 2018 IRC

DATE 10/17/2023  
PROJECT # 231002

MidTown Designs Inc. 1732 Deacon Falls Way. Wendell NC 27591 Phone: 919-783-8626 www.midtowndesigns.com

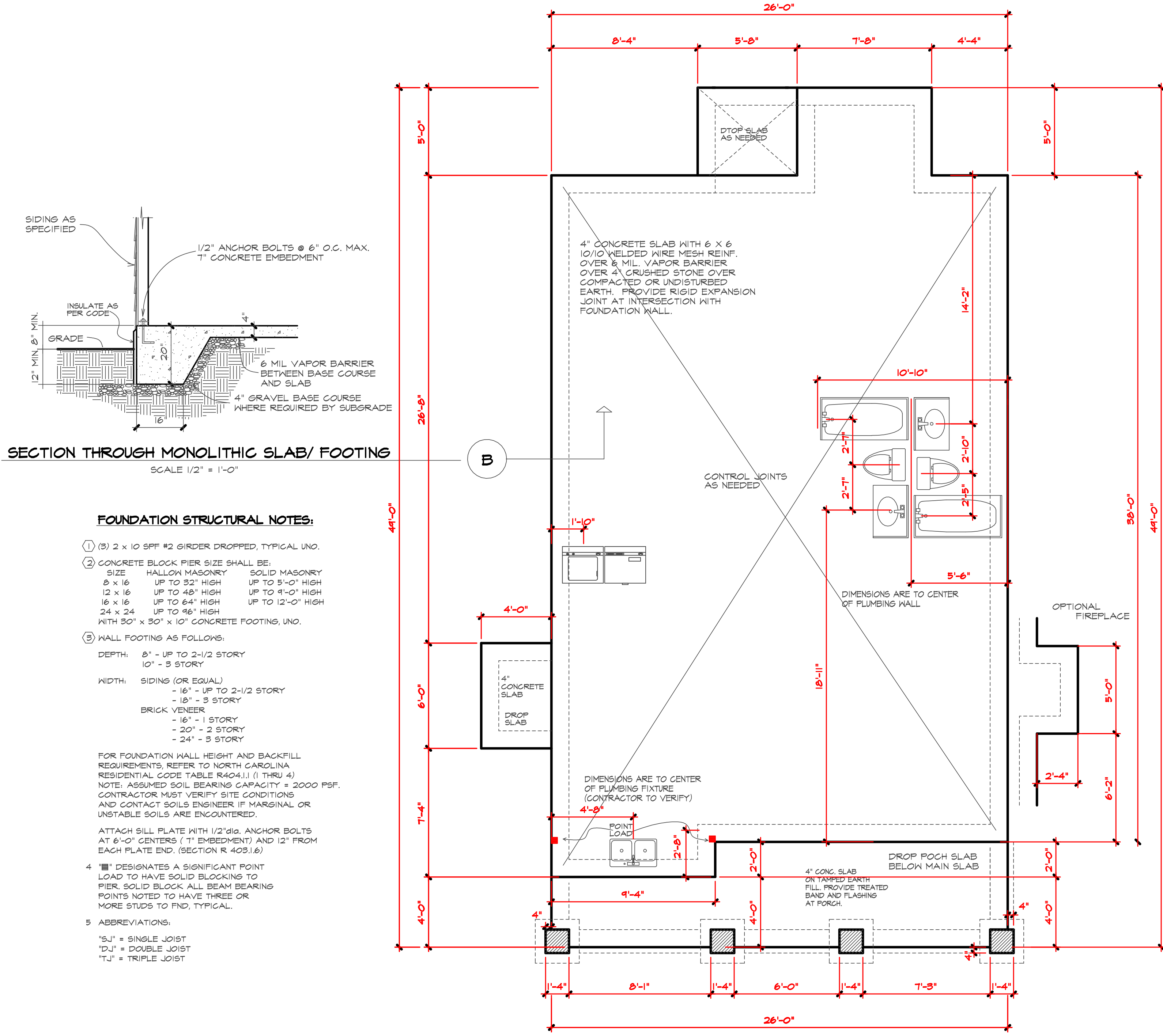



Purchaser must verify all dimensions and conditions before beginning construction.

MidTown Designs Inc. assumes no liability for contractor practices and procedures

These drawings are instruments of service and as such shall remain property of the designer

© Copyright 2023

MidTown Designs Inc. All Rights Reserved

**STRUCTURAL NOTES:**

- Framing lumber shall be #2 SPF (modulus of elasticity 1,100,000 psi, fb 950). All beams & treated lumber to be #2 SYP, E=1,600,000, fb=1100 min. Studs min #2 or stud grade.
- Use hangers for all beam to beam connections. Structural fastening as per R602.3(1). Adequate connections is the sole responsibility of the general contractor and his subs.
- Structural members fastening to conform to Table R602.3(1) and (2).
- Roof Framing Notes:
  - Dbl Hips may be spliced with a min. 6'-0" overlap at center. No valley splices
  - Use 2x10 or fir down rafters for vaulted areas
  - Attach vaulted rafters with hurricane connectors: Simpson H-2.5, H-5 or approved equal.
- All construction shall conform to the latest requirements of the NC State Residential Building Code - 2018 Edition, plus all local codes & regulations or 2015 IBC.
- Structural Engineer is not responsible for and will not control of construction means, methods, techniques, sequences or procedures, or for safety precautions and programs in connection with the construction work
- Structural Engineer is not responsible for the contractor's failure to carry out the proposed construction work in accordance with the contract document.

**FRAMING NOTES:**

- Design Loads (R301.5)
 

Design Loads (R301.5)	Live Loads (PSF)	Dead (PSF)
Rooms not for Sleeping	40	10
Sleeping Rooms	30	10
Attic w/Permanent Stairs	40	10
Attic w/o Permanent Stairs	20	10
Attic w/o Storage	10	10
Stairs	40	-
Exterior Balconies	60	10
Decks	40	10
Guardrails & Handrails	200	-
Passenger Vehicle Garages	50	10
Fire Escapes	40	10
Snow	20	-

 Wind Load: (Refer to Table R301.2.4)  
 Wake County 115 mph  
 Verify Zone before Construction
- Wall Bracing: Braced wall panels shall be constructed according to section R602.10.3. The wall structural paneling shall comply with Table R602.10.3. The length of braced panels shall be determined by section R602.10.4. Lateral bracing shall be satisfied per method 3 by continuously sheathing walls with structural sheathing per Table 601.3. Note that any specific braced wall detail shall be installed as specified.
- All framing lumber shall be SPF#2 (Fb=975 psi) unless otherwise noted (UNO). All treated lumber shall be SYP#2 (Fb=975 psi). Plate material may be SPF#3 or SYP#3 (Fc (perp.) = 425 psi min.).
- All exterior headers to be (2)2x10 spf. u.n.o w/ dbl. Jacks for all openings >5'-0".
- All interior joisting headers to be (2)2x10 u.n.o. w/ dbl. jacks for all openings >2'-6". Use (2)2x8 w/ dbl. Jacks for all openings >3'-0" u.n.o.
- All interior non-bearing headers to be min. (2)2x4 flr. u.n.o.
- Fireblock to conform with R602.8

**HEADER/BEAM & COLUMN NOTES**

- ALL EXTERIOR AND LOAD BEARING HEADERS SHALL BE MIN. (2) 2x10 (4" WALL) OR (3) 2x10 (6" WALL) WITH (1) SUPPORT STUD, UNLESS NOTED OTHERWISE.
- THE NUMBER SHOWN AT BEAM AND HEADER SUPPORTS INDICATES THE NUMBER OF SUPPORT STUDS REQUIRED IN STUD POCKET OR COLUMN. THE NUMBER OF KING STUDS AT EACH END OF HEADERS IN EXTERIOR WALLS SHALL BE ACCORDING TO ITEM "d" IN TABLE R602.3(5) OR AS BELOW:
  - UP TO 4' SPAN: (1) KING STUD
  - OVER 4' UP TO 8' SPAN: (2) KING STUDS
  - OVER 8' UP TO 11' SPAN: (3) KING STUDS
  - OVER 11' SPAN: (4) KING STUDS

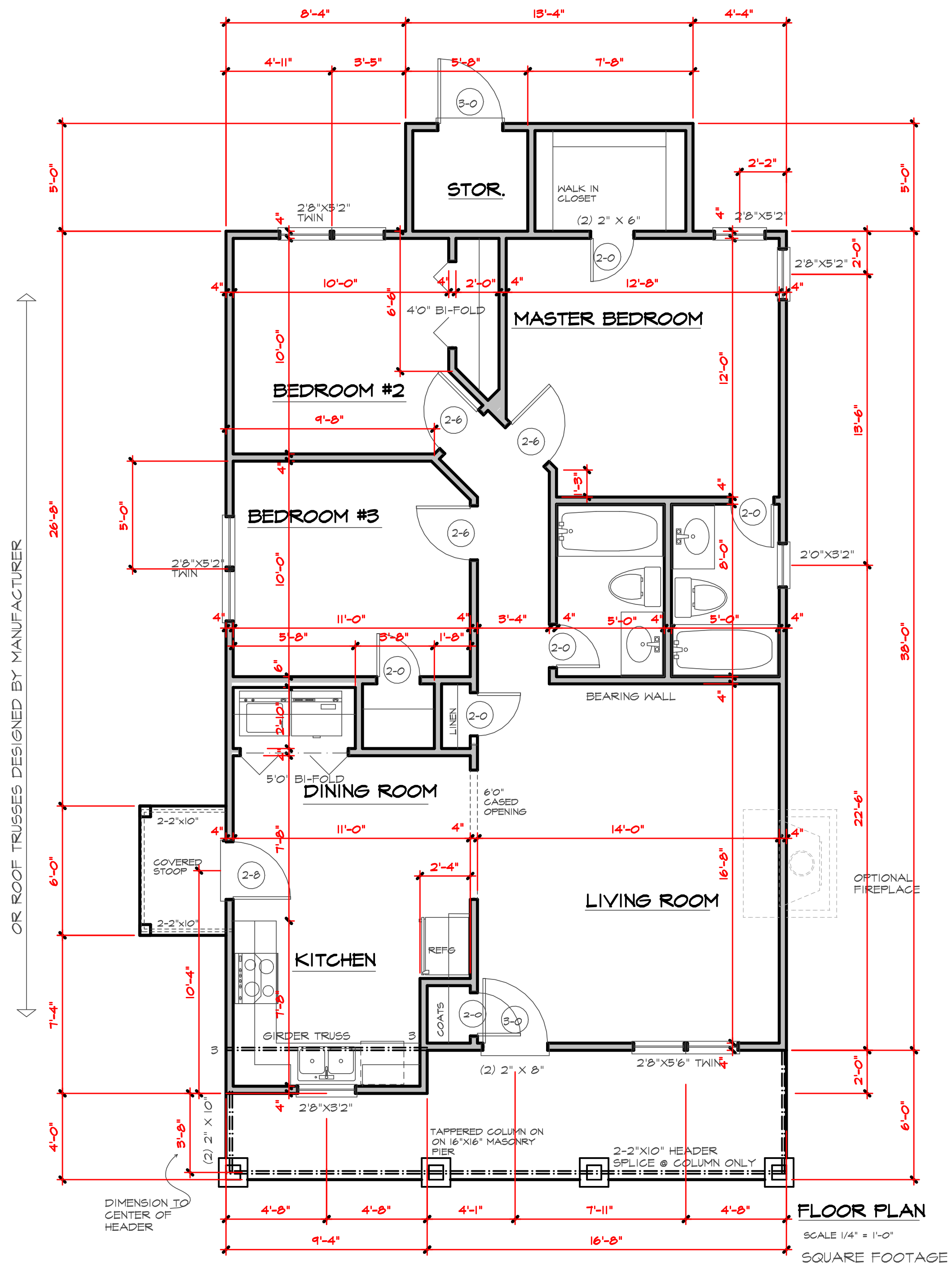

**FLOOR PLAN**  
 SCALE 1/4" = 1'-0"  
 SQUARE FOOTAGE 1045 sq.ft

Plan # **ALLIE**

THIS PLAN DESIGNED UNDER NORTH CAROLINA RESIDENTIAL CODE 2018 IRC

DATE 10/17/2023  
 PROJECT # 231002



Purchaser must verify all dimensions and conditions before beginning construction.

MidTown Designs Inc. assumes no liability for contractors practices and procedures

These drawings are instruments of service and as such shall remain property of the designer

© Copyright 2023

MidTown Designs Inc. All Rights Reserved

TRUSS SYSTEM REQUIREMENTS  
NC (2018 NCRC): Wind: 115-120 MPH

1. TRUSS SYSTEM LAYOUTS (PLACEMENT PLANS) SHALL BE DESIGNED IN ACCORDANCE WITH SEALED STRUCTURAL PLANS. ANY NEED TO CHANGE TRUSSES SHALL BE COORDINATED WITH SOUTHERN ENGINEERS.

2. TRUSS SCHEMATICS (PROFILES) SHALL BE PREPARED AND SEALED BY TRUSS MANUFACTURER.

3. ALL TRUSSES SHALL BE DESIGNED FOR BEARING ON SPF #2 OR #3 PLATES OR LEDGERS (UNO).

4. ALL REQUIRED ANCHORS FOR TRUSSES DUE TO UPLIFT OR BEARING SHALL MEET THE REQUIREMENTS AS SPECIFIED ON THE TRUSS SCHEMATICS.

5. INSTALL A TRUSS BELOW PARALLEL NON-LOAD BEARING WALLS OR BLOCK BETWEEN TRUSSES (BY TRUSS SUPPLIER) UNDER WALLS.

OR ROOF TRUSSES DESIGNED BY MANUFACTURER

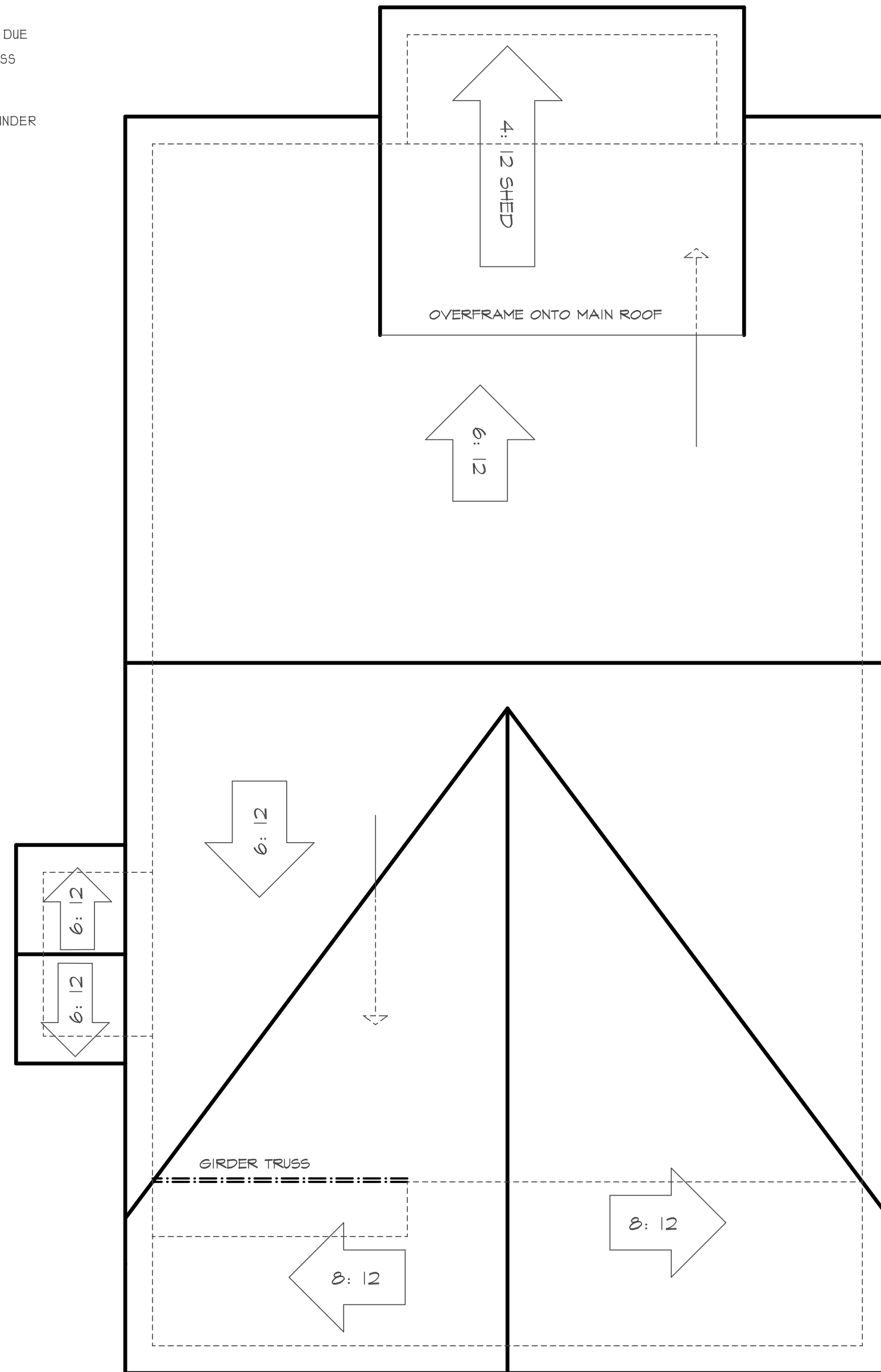

ROOF PLAN  
SCALE 1/4" = 1'-0"

NOTE!  
IF ROOF TRUSSES SEE DRAWING  
BY MANUFACTURER

Plan #

ALLIE

THIS PLAN DESIGNED UNDER NORTH CAROLINA  
RESIDENTIAL CODE 2018 EDITION (2018 IRC)

DATE 10/17/2023

PROJECT # 231002

**STRUCTURAL NOTES**

1) ALL CONSTRUCTION SHALL CONFORM TO THE LATEST REQUIREMENTS OF THE NORTH CAROLINA STATE RESIDENTIAL CODE - 2018 EDITION (2018 IRC), PLUS ALL LOCAL CODES AND REGULATIONS.

ALL MEMBERS SHALL BE FRAMED, ANCHORED, TIED AND BRACED IN ACCORDANCE WITH GOOD CONSTRUCTION PRACTICE AND THE BUILDING CODE.

2) DESIGN LOADS SEE TABLE R301.5

WIND SPEED: (REFER TO TABLE R301.2.4) VERIFY ZONE BEFORE CONSTRUCTION.

3) WALL BRACING: WALLS SHALL BE BRACED ALONG BRACED WALL LINES ACCORDING TO SECTION R602.10. THE AMOUNT, LOCATION, AND CONSTRUCTION OF BRACING SHALL COMPLY WITH R602.10. NOTE THAT THE BRACING SHOWN ON THE PLANS IS BASED ON THE PRESCRIPTIVE BRACING REQUIREMENTS OF THE CODE AND SHALL BE VERIFIED AND/OR APPROVED BY THE CODE OFFICIAL.

4) CONCRETE SHALL HAVE A MINIMUM 28 DAY STRENGTH OF 3000 PSI AND A MAXIMUM SLUMP OF 5 INCHES UNLESS NOTED OTHERWISE (UNO). AIR ENTRAINMENT PER TABLE 402.2. ALL CONCRETE SHALL BE PROPORTIONED, MIXED, HANDLED, SAMPLED, TESTED AND PLACED IN ACCORDANCE WITH ACI STANDARDS. ALL SAMPLES FOR PUMPING SHALL BE TAKEN FROM THE EXIT END OF THE PUMP.

5) ALLOWABLE SOIL BEARING PRESSURE ASSUMED TO BE 2000 PSF. THE CONTRACTOR MUST CONTACT A GEOTECHNICAL ENGINEER AND THE STRUCTURAL ENGINEER IF UNSATISFACTORY SUBSURFACE CONDITIONS ARE ENCOUNTERED. THE SURFACE AREA ADJACENT TO THE FOUNDATION WALL SHALL BE PROVIDED WITH ADEQUATE DRAINAGE, AND SHALL BE GRADED SO AS TO DRAIN SURFACE WATER AWAY FROM FOUNDATION WALLS.

6) ALL FRAMING LUMBER SHALL BE SPP #2 (FB = 875 PSI) UNLESS NOTED OTHERWISE (UNO). ALL TREATED LUMBER SHALL BE SYP #2 (FB=975 PSI). PLATE MATERIAL MAY BE SPP #3 OR SYP #3 (FC/PERP = 425 PSI - MIN).

7) ALL WOODEN BEAMS AND HEADERS SHALL HAVE THE FOLLOWING END SUPPORTS: (1) 2X4 STUD COLUMN FOR 6'-0" MAX. BEAM SPAN (UNO), (2) 2X4 STUDS FOR BEAM SPAN GREATER THAN 6'-0" (UNO).

8) L.V.L. SHALL BE LAMINATED VENEER LUMBER: FB=2600 PSI, FV=285 PSI, E=1,900,000 PSI, P.S.L. SHALL BE PARALLEL STRAND LUMBER: FB=2900 PSI, FV=290 PSI, E=2,000,000 PSI, L.S.L. SHALL BE LAMINATED STRAND LUMBER: FB=2250 PSI, FV=400 PSI, E=1,850,000 PSI. INSTALL ALL CONNECTIONS PER MANUFACTURER'S INSTRUCTIONS.

9) ALL ROOF TRUSS AND I-JOIST LAYOUTS SHALL BE PREPARED IN ACCORDANCE WITH THE SEALED STRUCTURAL DRAWINGS. TRUSSES AND I-JOISTS SHALL BE INSTALLED ACCORDING TO THE MANUFACTURER'S SPECIFICATIONS.

10) ALL STRUCTURAL STEEL SHALL BE ASTM A-36. STEEL BEAMS SHALL BE SUPPORTED AT EACH END WITH A MINIMUM BEARING LENGTH OF 3 1/2" INCHES AND FULL FLANGE WIDTH. PROVIDE SOLID BEARING FROM BEAM SUPPORT TO FOUNDATION. BEAMS SHALL BE ATTACHED TO EACH SUPPORT WITH TWO LAG SCREWS (1/2" DIAMETER X 4" LONG). LATERAL SUPPORT IS CONSIDERED ADEQUATE PROVIDED THE JOIST ARE TOE NAILED TO THE SOLE PLATE, AND SOLE PLATE IS NAILED OR BOLTED TO THE BEAM FLANGE @ 48" O.C. ALL STEEL TUBING SHALL BE ASTM A500.

11) REBAR SHALL BE DEFORMED STEEL, ASTM615, GRADE 60.

12) FLITCH BEAMS SHALL BE BOLTED TOGETHER USING (2) ROWS OF 1/2" DIAMETER BOLTS (ASTM A307) WITH WASHERS PLACED UNDER THE THREADED END OF BOLT. BOLTS SHALL BE SPACED AT 24" O.C. (MAX), AND STAGGERED AT THE TOP AND BOTTOM OF BEAM (2" EDGE DISTANCE), WITH 2 BOLTS LOCATED AT 6" FROM EACH END.

13) BRICK LINTELS SHALL BE 3 1/2"x3 1/2"x1/4" STEEL ANGLE FOR UP TO 6'-0" SPAN AND 6"x4"x5/16" STEEL ANGLE WITH 6" LEG VERTICAL FOR SPANS UP TO 9'-0" (UNO).

14) THE POSITIVE AND NEGATIVE DESIGN PRESSURE FOR DOORS AND WINDOWS SEE R301.2(6)

**DWELLING / GARAGE SEPARATION**

REFER TO SECTIONS R302.3, R302.6, AND R302.7

**WALLS.** A minimum 1/2" gypsum board must be installed on all walls supporting floor/ceiling assemblies used for separation required by this section.

**STAIRS.** A minimum of 1/2" gypsum board must be installed on the underside and exposed sides of all stairways.

**CEILINGS.** A minimum of 1/2" gypsum must be installed on the garage ceiling if there are no habitable room above the garage. If there are habitable room above the garage a minimum of 5/8" type X gypsum board must be installed on the garage ceiling.

**OPENING PENETRATIONS.** Openings between the garage and residence shall be equipped with solid wood doors not less than 1 3/8 inches (35 mm) in thickness, solid or honeycomb core steel doors not less than 1 3/8 inches (35 mm) thick, or 20-minute fire-rated doors.

**DUCT PENETRATIONS.** Ducts in the garage and ducts penetrating the walls or ceilings separating the dwelling from the garage shall be constructed of a minimum No. 26 gage (0.40 mm) sheet steel or other approved material and shall have no openings into the garage.

**OTHER PENETRATIONS.** Penetrations through the separation required in Section R302.6 shall be protected as required by Section R302.11, Item 4.

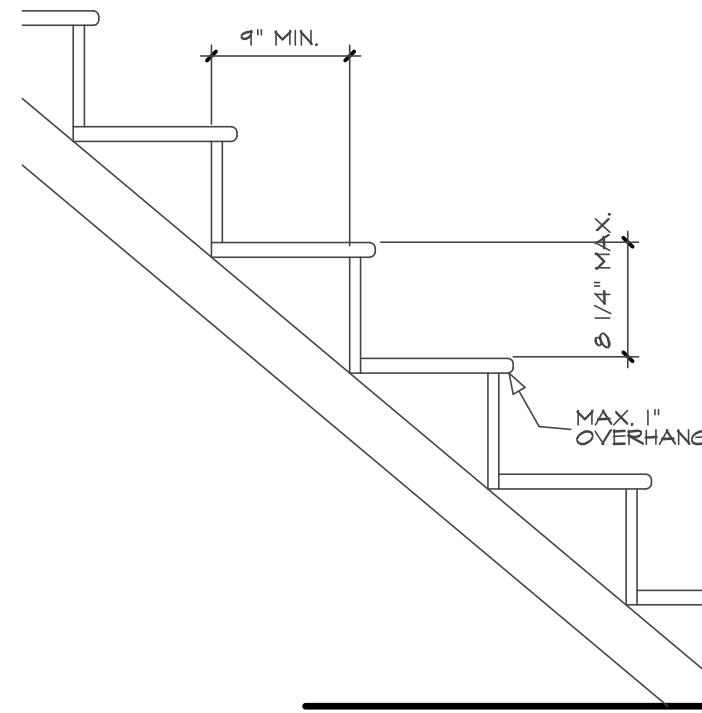

- STAIR NOTES:**
1. STAIRS RISERS MUST BE UNIFORM AND NOT EXCEED 1/4".
  2. TREADS SHALL NOT BE LESS THAN 10" DEEP. A 1" PROJECTION OVER RISER IS PERMITTED.
  3. A MINIMUM OF 6'8" HEADROOM MUST BE MAINTAINED AT ALL PLACES ON STAIR.
  4. THE WIDTH OF THE STAIR SHALL BE A MINIMUM OF 3'0". HANDRAIL MAY PROJECT FROM EACH SIDE OF STAIR A DISTANCE OF 3 1/2" INTO THE REQUIRED WIDTH.
  5. WINDERS MUST BE A MINIMUM OF 9" IN WIDTH AT 12" FROM THE NARROWEST SIDE. TREAD SHALL BE NO NARROWER THAN 4" AT ANY POINT AND AVERAGE NO LESS THAN 9 INCHES.
  6. HANDRAILS SHALL BE NO LESS THAN 34" AND NO MORE THAN 38" ABOVE TREAD NOSING.
  7. WINDERS AND SPIRAL STAIRS SHALL HAVE THE HANDRAIL LOCATED ON THE OUTSIDE RADIUS.
  8. ALL REQUIRED HANDRAILS SHALL BE CONTINUOUS THE FULL LENGTH OF THE STAIRS.

**STAIR DETAIL**

NO SCALE

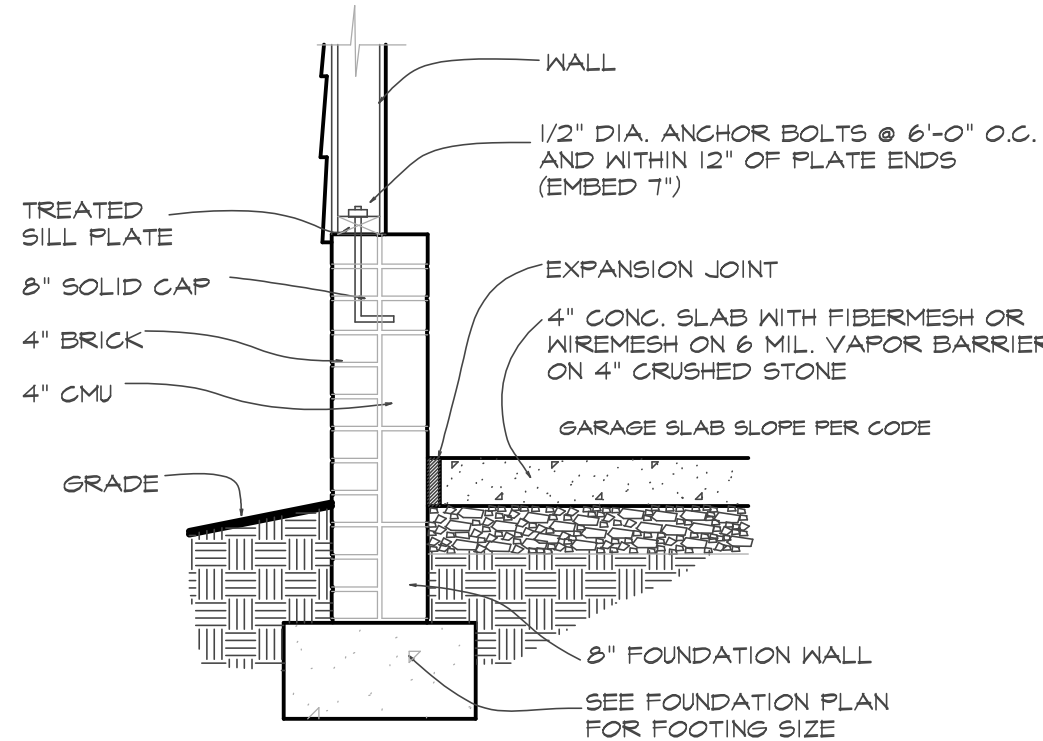

**B SECTION AT GARAGE SLAB**

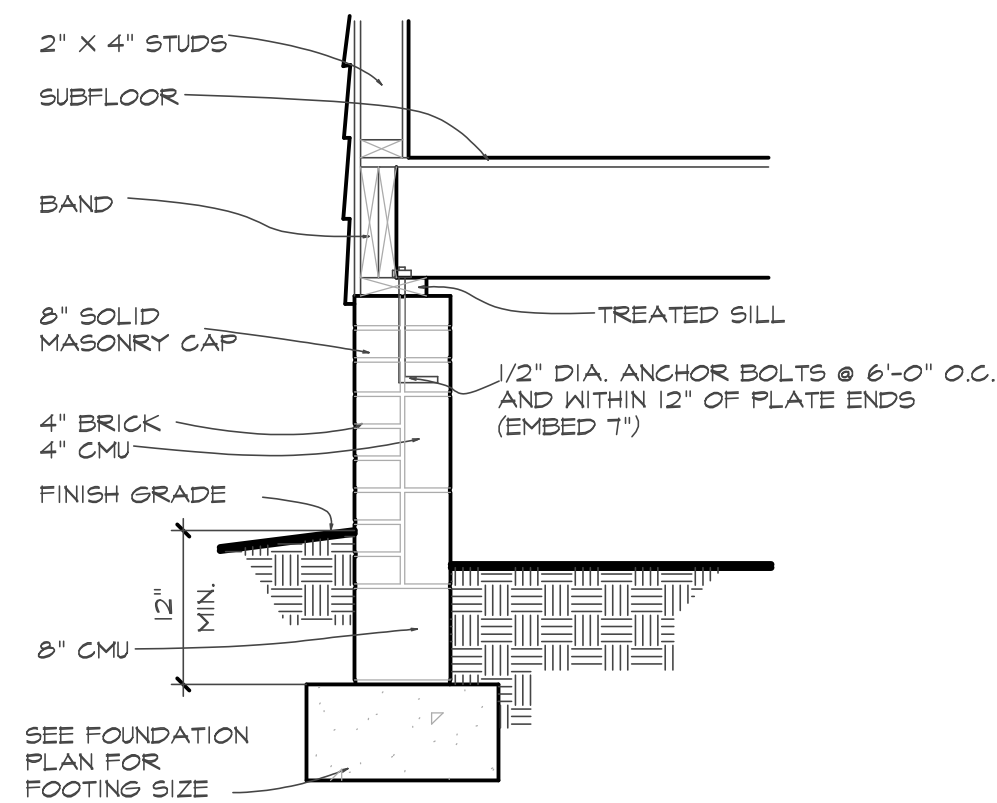

**D SECTION AT CRAWL**

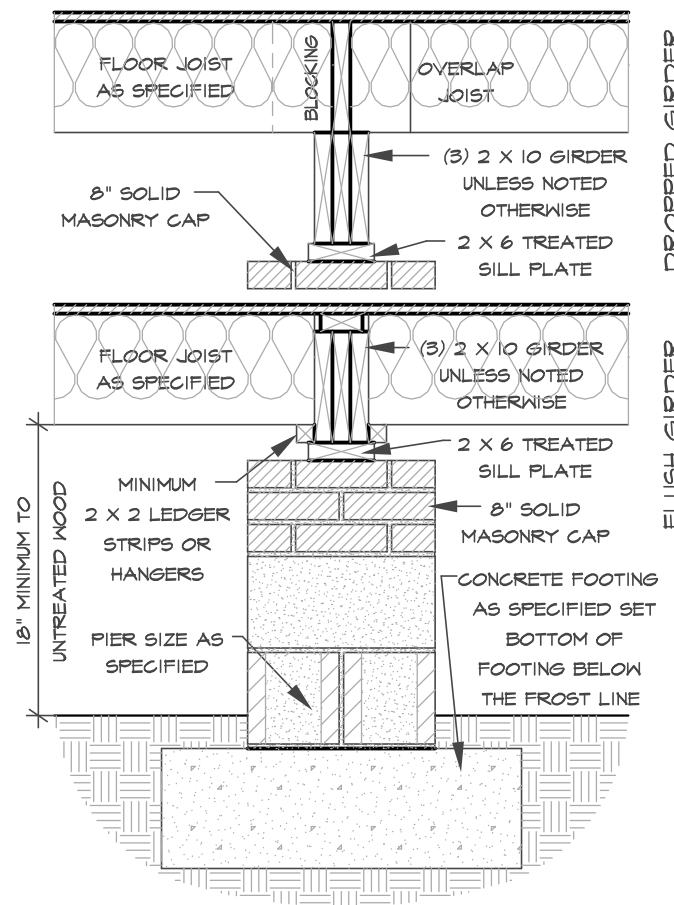

**C DROPPED/ FLUSH PIER**

SCALE 3/4" = 1'-0"

**TABLE R402.1.4 EQUIVALENT U-FACTORS\***

CLIMATE ZONE	FENESTRATION U-FACTOR <sup>a</sup>	SKYLIGHT U-FACTOR	CEILING U-FACTOR	FRAME WALL U-FACTOR	MASS WALL U-FACTOR <sup>b</sup>	FLOOR U-FACTOR	BASEMENT WALL U-FACTOR	CRAWL SPACE WALL U-FACTOR
3	0.35	0.55	0.030	0.077	0.141	0.047	0.091 <sup>c</sup>	0.136
4	0.35	0.55	0.030	0.077	0.141	0.047	0.059	0.065
5	0.35	0.55	0.030	0.061	0.082	0.033	0.052	0.065

a. Nonfenestration U-factors shall be obtained from measurement, calculation or an approved source.  
 b. When more than half the insulation is on the interior, the mass wall U-factors shall be a maximum of 0.07 in Climate Zone 3, 0.07 in Climate Zone 4 and 0.254 in Climate Zone 5.  
 c. Basement wall U-factor of 0.360 in warm-humid locations as defined by Figure R301.1 and Table R301.1.  
 d. A maximum of two glazed fenestration product assemblies having a U-factor no greater than 0.55 and a SHGC no greater than 0.70 shall be permitted to be substituted for minimum code compliant fenestration product assemblies without penalty. When applying this note and using the REScheck "U-A Trade-off" compliance method to alter continued use of the software, the applicable fenestration products shall be modeled as meeting the U-factor of 0.35 and the SHGC of 0.30, as applicable, but the fenestration products actual U-factor and actual SHGC shall be noted in the comments section of the software for documentation of application of this note to the applicable products. Compliance for these substitute products shall be verified compared to the allowed substituted maximum U-value requirement and maximum SHGC requirement, as applicable.

**TABLE R402.1.2 INSULATION AND FENESTRATION REQUIREMENTS BY COMPONENT\***

CLIMATE ZONE	FENESTRATION U-FACTOR <sup>a</sup>	SKYLIGHT U-FACTOR	GLAZED FENESTRATION SHGC <sup>b</sup>	CEILING R-VALUE <sup>c</sup>	WOOD FRAME WALL R-VALUE	MASS WALL R-VALUE	FLOOR R-VALUE	BASEMENT <sup>d</sup> WALL R-VALUE	SLAB <sup>e</sup> R-VALUE & DEPTH	CRAWL SPACE WALL R-VALUE
3	0.35	0.55	0.30	38 or 30ci	15 or 13+2.5"	5/13 or 5/10ci	19	5/13 <sup>f</sup>	0	5/13
4	0.35	0.55	0.30	38 or 30ci	15 or 13+2.5"	5/13 or 5/10ci	19	10/15	10	10/15
5	0.35	0.55	NR	38 or 30ci	15 <sup>g</sup> or 13+5" or 15+3"	13/17 or 13/12.5ci	30 <sup>h</sup>	10/15	10	10/19

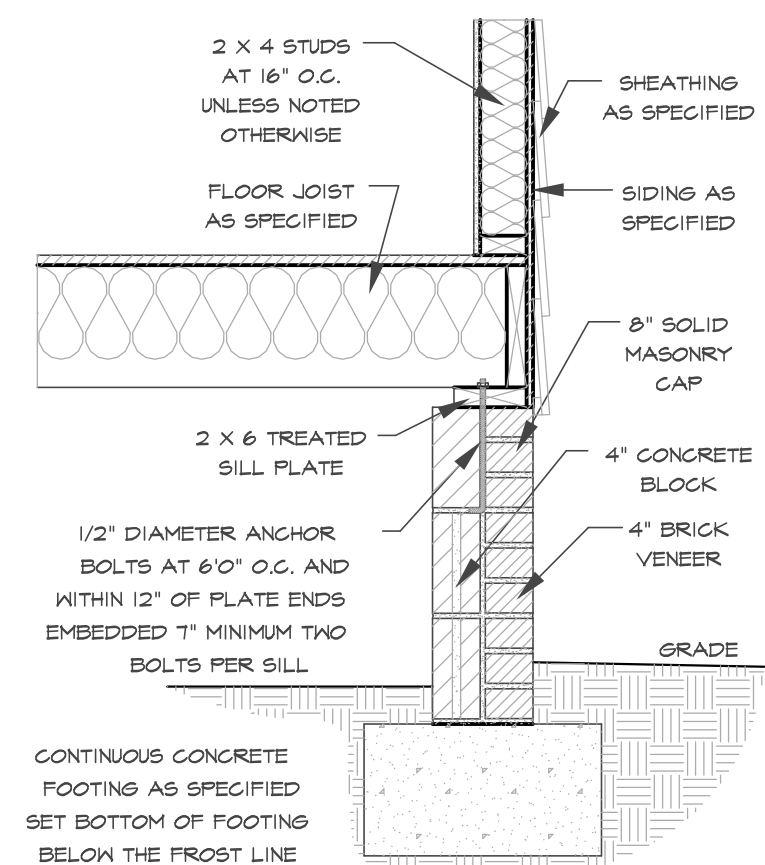
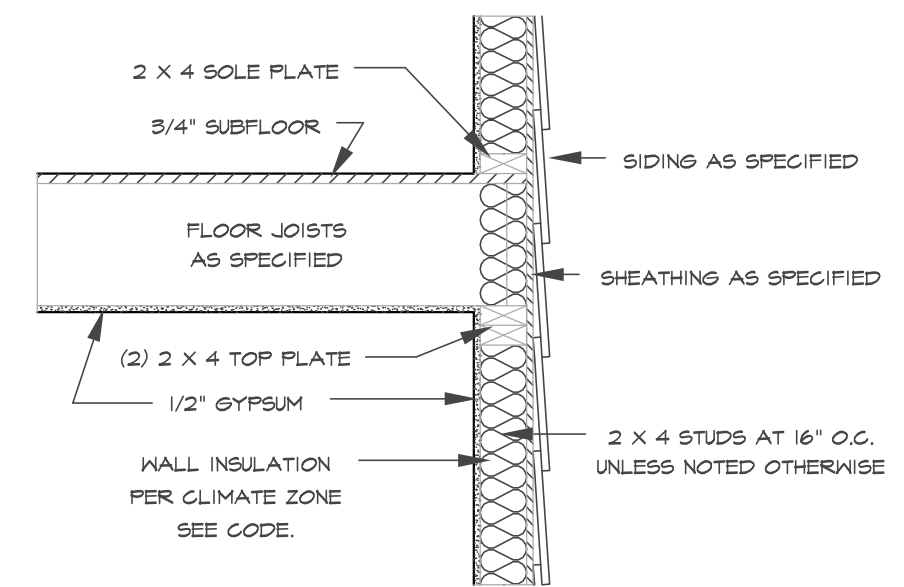
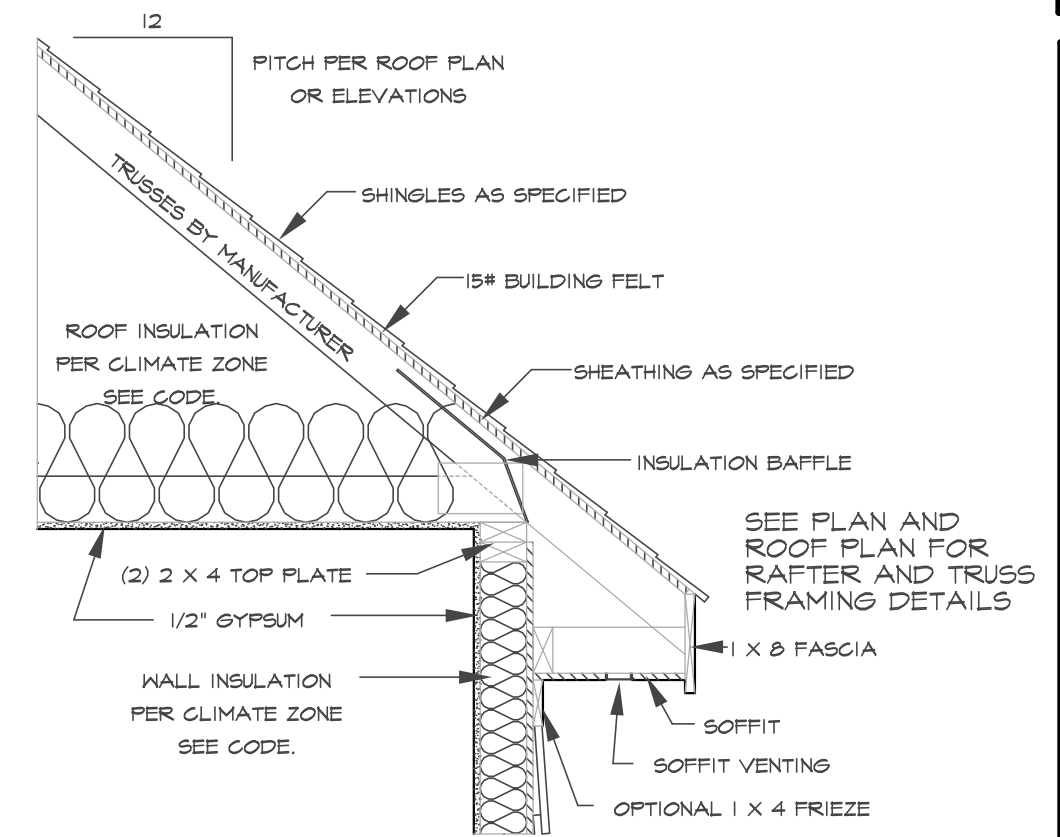

**TYPICAL WALL SECTION**  
SCALE 3/4" = 1'-0"