

FLOOD STATEMENT

PROPERTY SHOWN ON THE PLAT LIES IN A (ZONE X)
 MINIMAL FLOOD RISK AS SHOWN ON FEMA FLOOD

MAP NUMBER 3720050600J.

EFFECTIVE DATE 10/03/2006.

NOTE: THIS PLAT WAS DRAWN FROM RECORDED DEEDS,
 PLATS AND OTHER PUBLIC RECORDED AND NO NEW
 SURVEY WAS PREFORMED BY BENNETT SURVEYS.

DEED REFERENCE DEED BOOK 4241,PAGE 2610.
 MAP REFERENCE PLAT BOOK 2024,PAGE 308.

NORTH CAROLINA HARNETT COUNTY
 I,Mickey R.Bennett,PLS do certify that this plat was drawn under
 my supervision(deed description recorded in Book(see ref)
 Page(see ref.)and that boundaries not surveyed are clearly
 indicated as drawn from information found in Book(see ref.),Page
 (see ref.),that the ratio of precision as calculated is 1:10000.
 Witness my original signature,registration number and seal this
 14th day of October,2024 A.D.

Mickey R.Bennett PLS

MICKEY R.BENNETT
 L - 1514



I,MICKEY R. BENNETT PLS,CERTIFY
 That this survey is of and existing parcel
 or parcels of land on one or more existing
 plat(s) and does not create a new street
 or change an existing street.

NORTH REF: PLAT BK:2024,PG:308

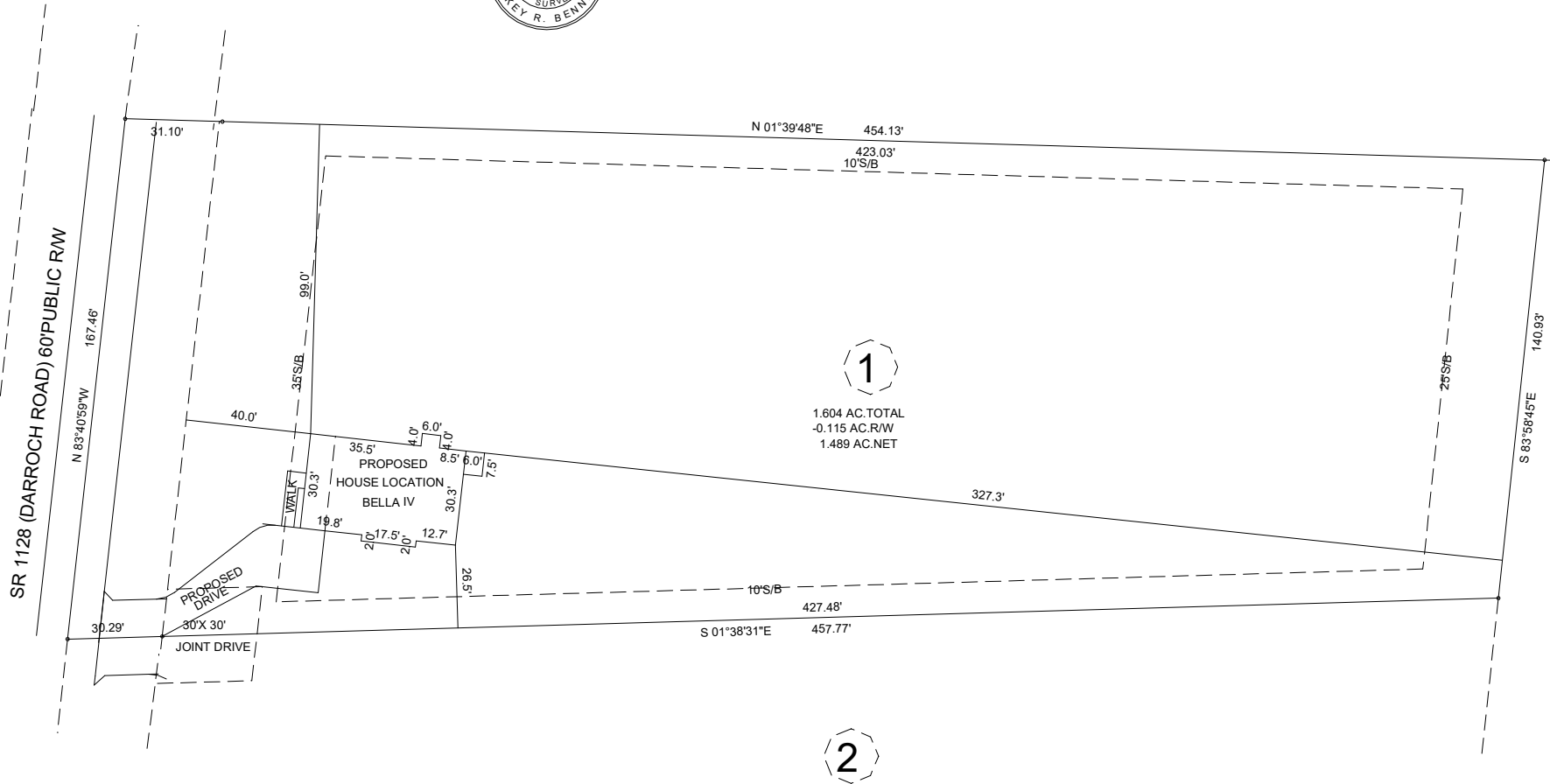
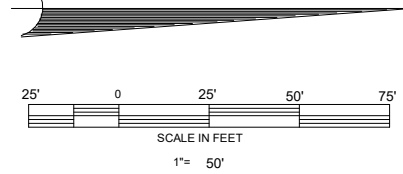

THIS PLAT DOES NOT REPRESENT AN ACTUAL FIELD SURVEY(SEE NOTE)
 PROPOSED PLOT PLAN
 4238 DARROCH ROAD, LILLINGTON, NC 27546

MINIMUM BUILDING SETBACKS
 FRONT -- 35' FROM R/W
 REAR -- 25'
 SIDE -- 10'
 CORNER SIDE -- 20'

OWNER: CUSTOM BURGERS AND MORE,LLC
 7036 HASENTREE WAY,WAKE FOREST,NC 27587-5247

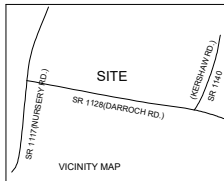

MAPLE HILL SUBDIVISION LOT 1		ANDERSON CREEK TOWNSHIP		HARNETT COUNTY	
		STATE: NORTH CAROLINA		DATE: OCTOBER 14,2024	
ZONED RA-20R	PID PIN	010517 0046 02 0517-64-2908.000		CHECKED BY:	

BENNETT SURVEYS 1662 CLARK ROAD,LILLINGTON NORTH CARPLONA (910) 893-5252				F-1304
SCALE: 1"= 50'		SURVEYED BY		
		DRAWN BY: MRB		DRAWING NO.
		CHECKED BY:		24364