

(21 NCAC 56. 1600)

"I CERTIFY THAT THIS MAP WAS DRAWN UNDER MY SUPERVISION FROM AN ACTUAL SURVEY MADE UNDER MY SUPERVISION (DEED DESCRIPTION RECORDED IN BOOK 1124 PAGE 924 OR OTHER REFERENCE SOURCE PIN 0547-43-3184; THAT THE BOUNDARIES NOT SURVEYED ARE INDICATED AS DRAWN FROM INFORMATION IN BOOK 618 PAGE 437 OR OTHER REFERENCE SOURCE PIN 0547-43-5333; THAT THE RATIO OF PRECISION OR POSITIONAL ACCURACY IS 1;10,000; AND THAT THIS MAP MEETS THE REQUIREMENTS OF THE STANDARDS OF PRACTICE FOR LAND SURVEYING IN NORTH CAROLINA (21 NCAC 56. 1600)." THIS 15TH DAY OF OCTOBER , 2024 *[Signature]* PROFESSIONAL LAND SURVEYOR

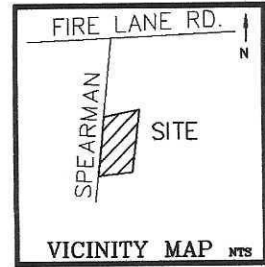

LINE TYPE LEGEND:

PROPERTY LINE (P/L)	=====
RIGHT OF WAY (R/W)	=====
CENTERLINE (C/L)	-----
OVERHEAD UTILITY LINE (OHU)	-----
ADJOINING PROPERTY LINE	-----
MINIMUM BUILDING LINE (MBL)	-----
EDGE OF PAVEMENT (EOP)	-----
ACCESS EASEMENT	-----
WOODLINE	~~~~~

*** LEGEND**

ISS ●	IRON STAKE SET
EIP ●	EXISTING IRON PIPE (TYP.)
PKF ▲	PK NAIL FOUND
PP ⊙	POWER POLE
PED ⊠	PHONE PEDISTAL
WM ⊙	WATER METER
R/W	RIGHT OF WAY
OHE	OVERHEAD ELECTRIC
~~~~~	WOOD LINE
CP ⊘	COMPUTED POINT (TYP. WHERE SHOWN)
— x —	EXISTING FENCE
⊙	SANITARY SEWER MANHOLE
□	ELECTRIC BOX
SB=	SET BACK

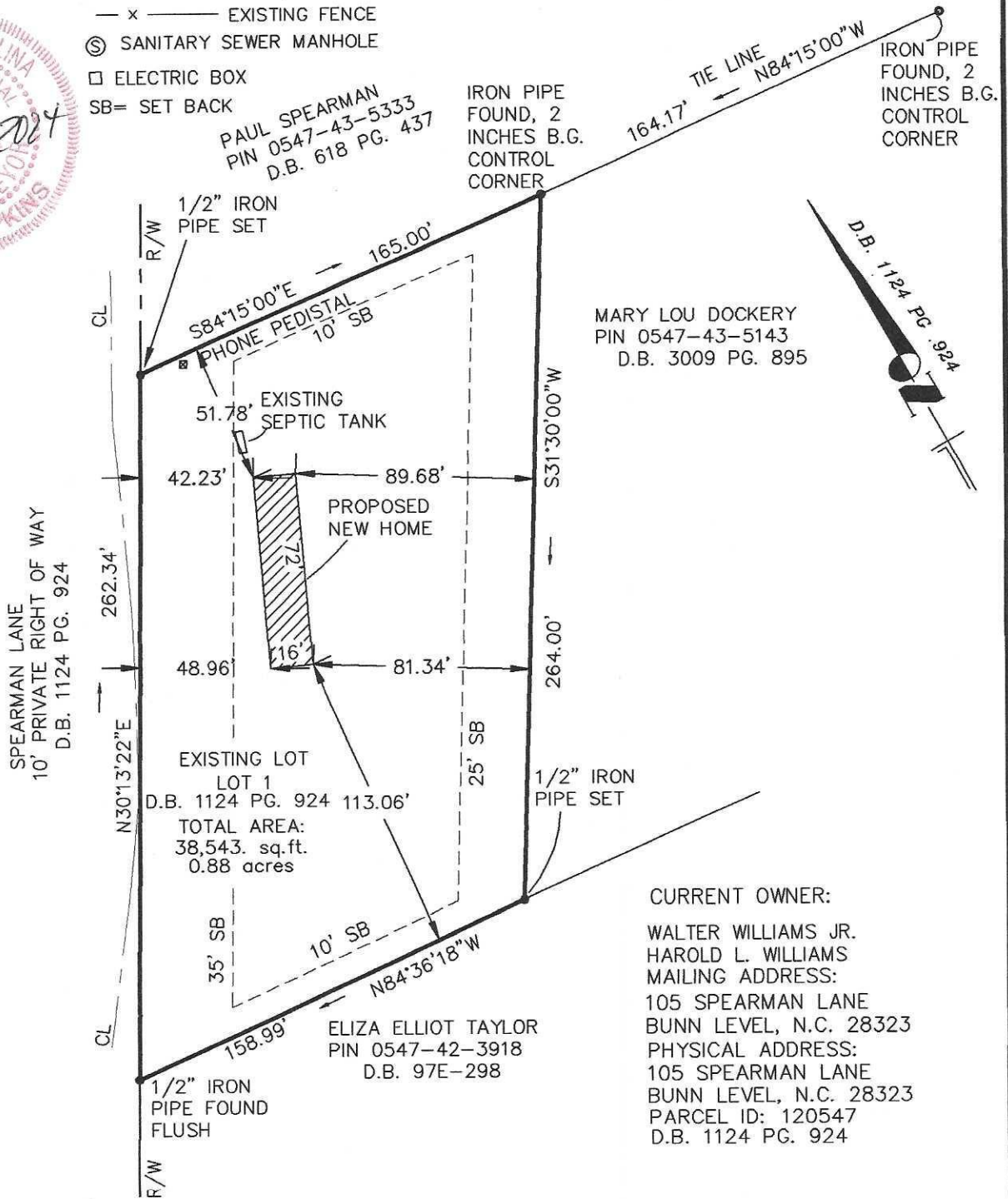

MARY LOU DOCKERY  
PIN 0547-43-5143  
D.B. 3009 PG. 895

CURRENT OWNER:  
WALTER WILLIAMS JR.  
HAROLD L. WILLIAMS  
MAILING ADDRESS:  
105 SPEARMAN LANE  
BUNN LEVEL, N.C. 28323  
PHYSICAL ADDRESS:  
105 SPEARMAN LANE  
BUNN LEVEL, N.C. 28323  
PARCEL ID: 120547  
D.B. 1124 PG. 924

ELIZA ELLIOT TAYLOR  
PIN 0547-42-3918  
D.B. 97E-298

**SITE PLAN**  
FOR  
**CLAYTON HOMES OF RALEIGH**  
CLIENT: MCLEAN  
105 SPEARMAN LANE  
BUNN LEVEL, N.C. 28323  
PIN 0547-43-3184.000  
STEWART'S CREEK Township  
HARNETT County, North Carolina  
Map Recorded In BOOK OF P.B. 82 PG. 13



OCT.15 2024  
Scale: 1" = 60'

REVISION: REVISE TO SHOW HOME  
FILE NUMBER 105SPREARMAN.DWG

**Civiltek East**  
Surveying Planning Subdivision Design  
602 EAST NASH STREET (252) 478-5005  
SPRING HOPE, N.C. 27882 FIRM C-2000  
E-Mail: Civiltekeast@combarqmail.com

