

EXISTING SFD

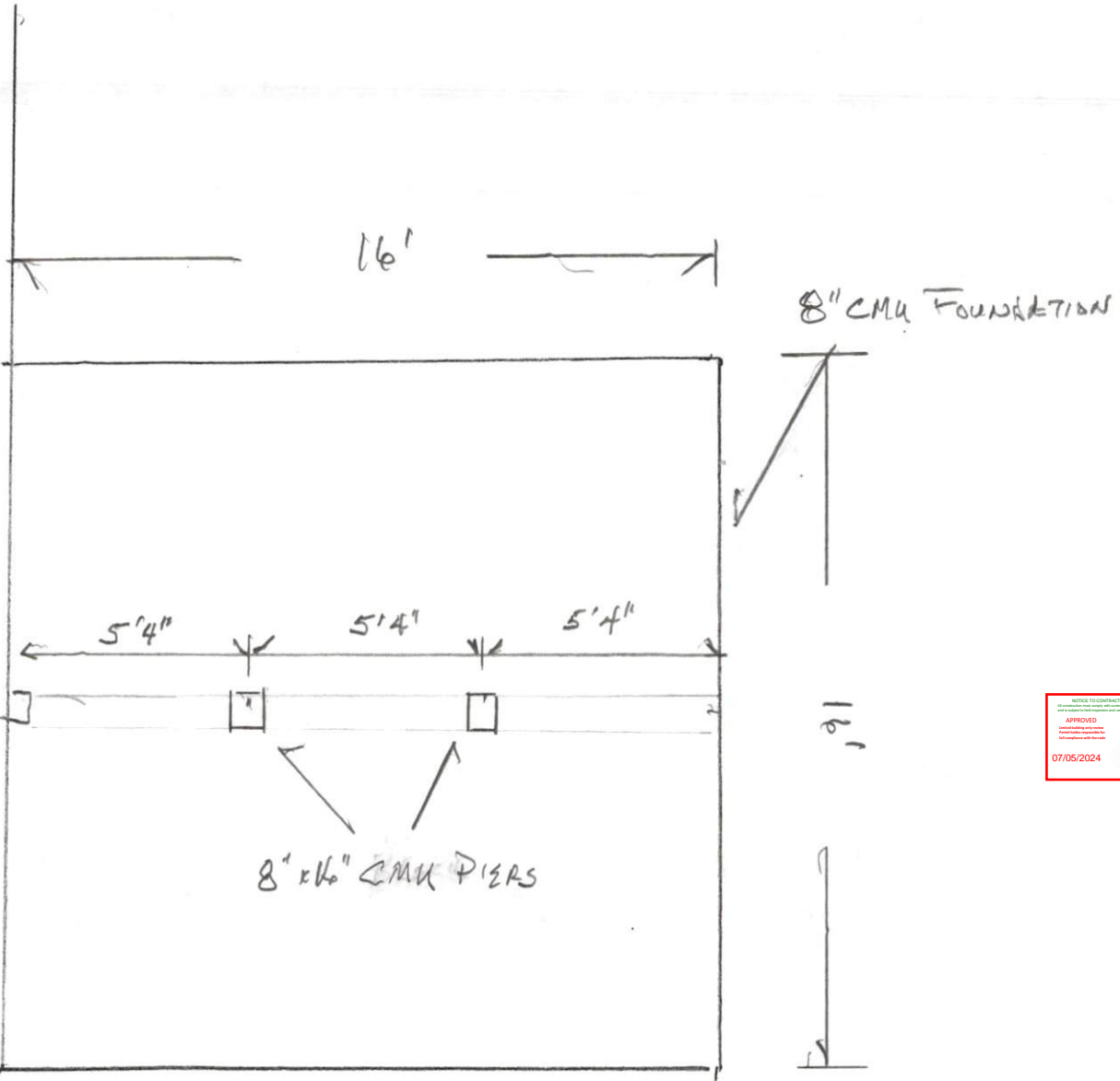

NOTICE TO CONTRACTOR  
I have reviewed the above information and find it to be in compliance with the applicable codes and standards.  
APPROVED  
07/05/2024

*B. Miller*

Harnett  
COUNTY  
NORTH CAROLINA

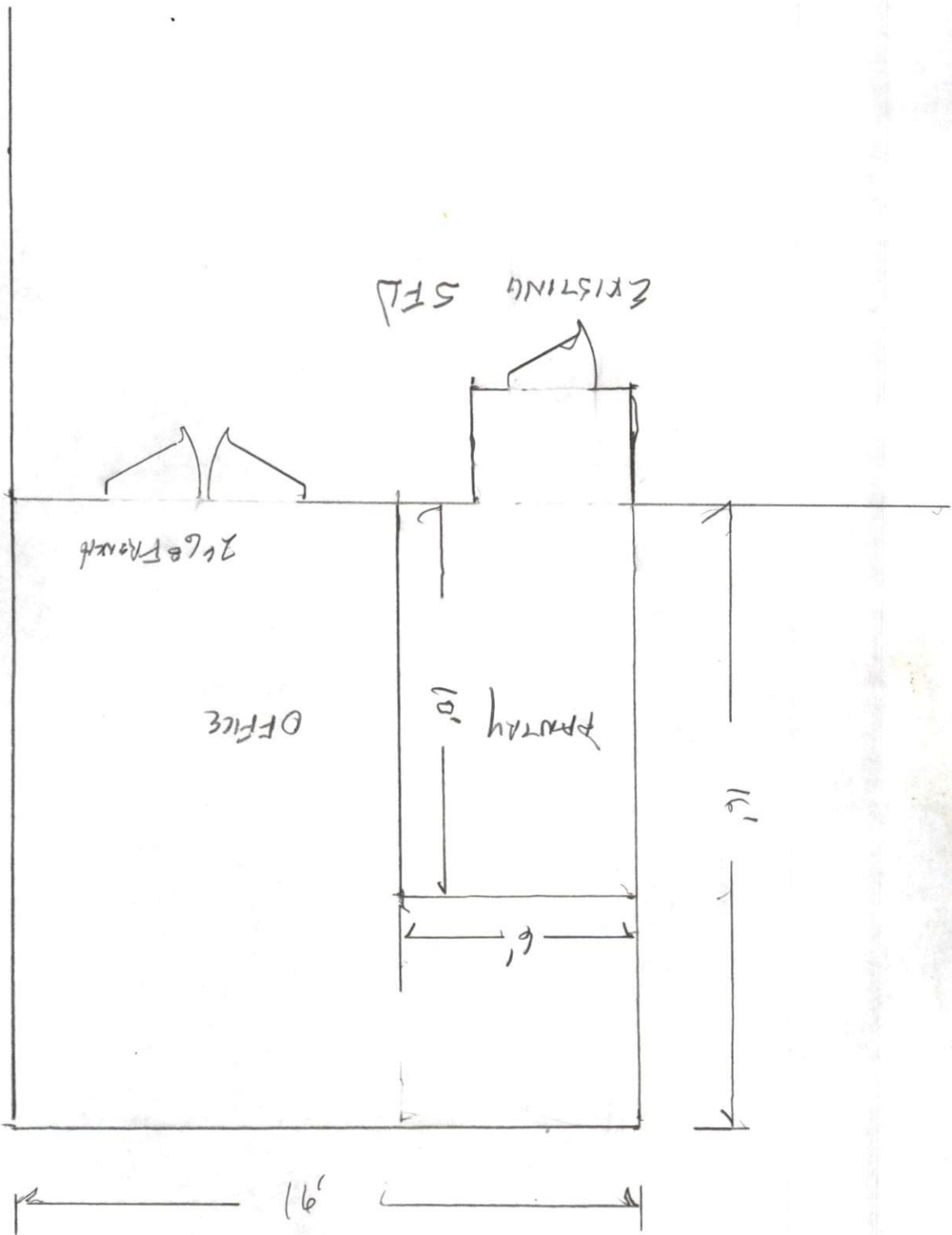

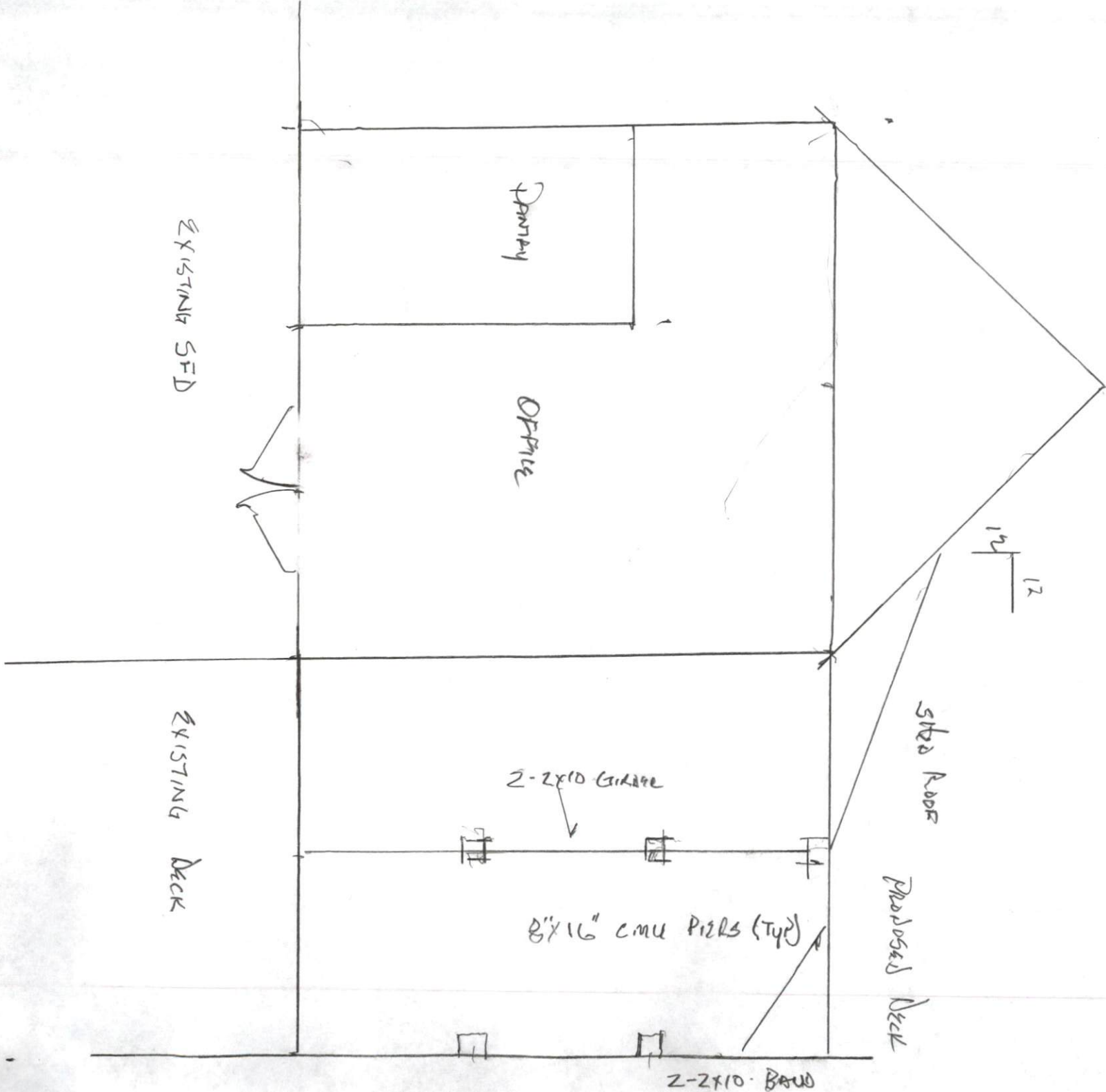

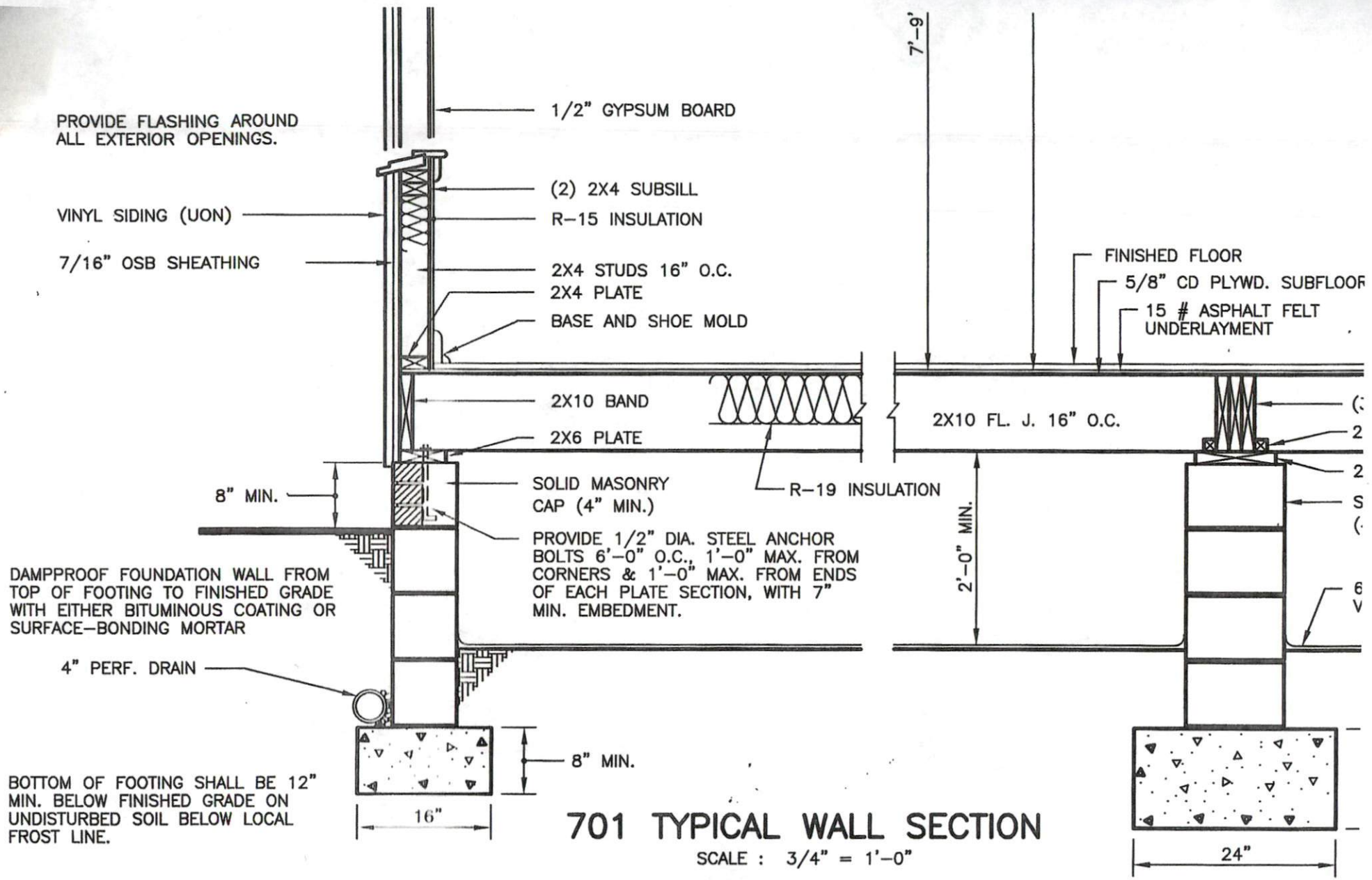

### 701 TYPICAL WALL SECTION

SCALE : 3/4" = 1'-0"

BOTTOM OF FOOTING SHALL BE 12" MIN. BELOW FINISHED GRADE ON UNDISTURBED SOIL BELOW LOCAL FROST LINE.

