

Department of Environment, Health and Natural Resources
 Division of Environmental Health
 On-Site Wastewater Section

Sheet:
 Property ID:
 Lot #:
 File #:
 Code:

**SOIL/SITE EVALUATION
 for ON-SITE WASTEWATER SYSTEM**

Owner: Applicant: **Fam Addison**
 Address: **3372 Agatha Road** Date Evaluated: **7/11/24**
 Proposed Facility: **SFD** Design Flow (.1949): **360**
 Location of Site: Property Recorded:
 Water Supply: Public Individual Well Spring Other
 Evaluation Method: Auger Boring Pit Cut
 Type of Wastewater: Sewage Industrial Process Mixed

Property Size:

P R O F I L E #	.1940 Landscape Position/ Slope %	Horizon Depth (In.)	SOIL MORPHOLOGY		OTHER PROFILE FACTORS				Profile Class & LTAR
			.1941		.1942 Soil Wetness/ Color	.1943 Soil Depth (IN.)	.1956 Sapro Class	.1944 Restr Horiz	
			.1941 Structure/ Texture	.1941 Consistence Mineralogy					
1/2/3	2-3% LS	0-13	SL, gr						
		13-34	SCL, SBK	Fr, SS, NP, SE	7.5YR 7/2 = 34"				
		34-48	CL ^{WR} SBK			48"			.4
4/5	2-3% LS	0-30	SL, gr						
		30-44	SCL, SBK	Fr, SS, NP, SE	7.5YR 7/2 = 44"	48"			.45
		44-48	CL ^{WR} SBK						
6/7/8	2-3% LS	0-30	SL, J ^c						
		30-48	SCL, SBK	Fr, SS, NP, SE		48"			.45

Description	Initial System <input checked="" type="checkbox"/>	Repair System <input checked="" type="checkbox"/>	Other Factors (.1946):
Available Space (.1945)			Site Classification (.1948): S
System Type(s)	25% Red	25% Red	Evaluated By: RL
Site LTAR	.45	.45	Others Present:

COMMENTS: _____

LANDSCAPE POSITIONS	GROUP	TEXTURES	.1955 LTAR	CONSISTENCE MOIST	WET
R-RIDGE	I	S-SAND	1.2 - 0.8	VFR-VERY FRIABLE FR-FRIABLE	NS-NON-STICKY SS-SLIGHTLY STICKY
S-SHOULDER SLOPE L-LINEAR SLOPE		LS-LOAMY SAND			
FS-FOOT SLOPE	II	SL-SANDY LOAM	0.8 - 0.6	FI-FIRM VFI-VERY FIRM EFI-EXTREMELY FIRM	S-STICKY VS-VERY STICKY NP-NON-PLASTIC SP-SLIGHTLY STICKY
N-NOSE SLOPE H-HEAD SLOPE		L-LOAM			
CC-CONCLAVE SLOPE	III	SI-SILT	0.6 - 0.3		P-PLASTIC VP-VERY PLASTIC
CV-CONVEX SLOPE		SIL-SILT LOAM			
T-TERRACE FP-FLOOD PLAN		CL-CLAY LOAM SCL-SANDY CLAY LOAM			
	IV	SIC-SILTY CLAY C-CLAY SC-SANDY CLAY	0.4 - 0.1		

STRUCTURE
 SG-SINGLE GRAIN
 M- MASSIVE
 CR-CRUMB
 GR-GRANULAR
 SBK-SUBANGULAR BLOCKY
 ABK-ANGULAR BLOCKY
 PL-PLATY
 PR-PRISMATIC

MINERALOGY
 SLIGHTLY EXPANSIVE
 EXPANSIVE

Show profile locations and other site features (dimensions, references or benchmark, and North)

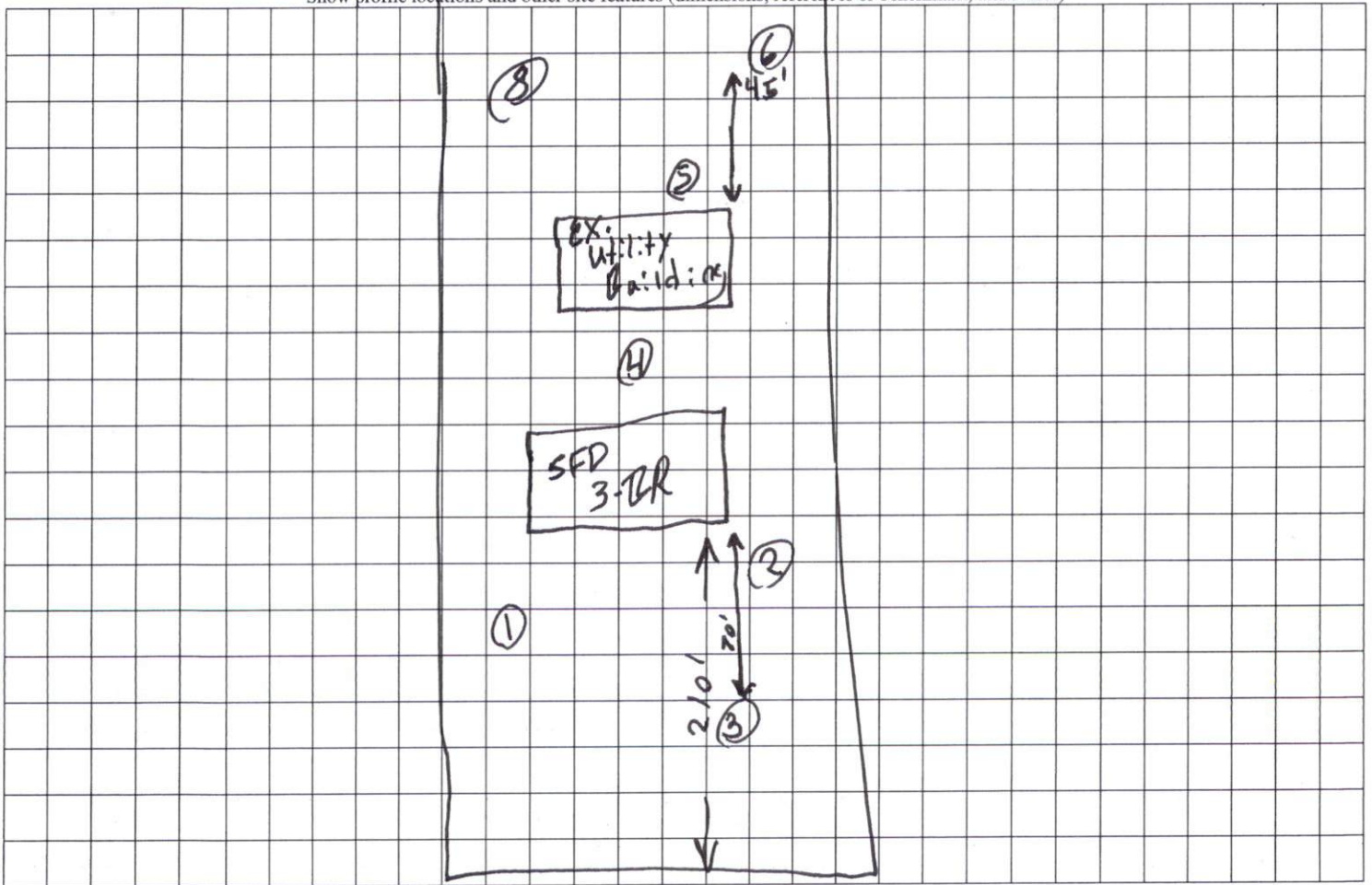

Abn Hair Rd