

HAL OWEN & ASSOCIATES, INC.

SOIL & ENVIRONMENTAL SCIENTISTS

P.O. Box 400, Lillington, NC 27546-0400

Phone (910) 893-8743 / Fax (910) 893-3594

www.halowensoil.com

Project Name: 25 Corner Ln, Cameron, NC 28326

County: Harnett

LHD Reference: BRES2406-0046

Provided to:

Name: Katherine Wilkinson

Address: 25 Corner Ln, Cameron, NC 28326

I, Katherine Wilkinson, acknowledge receipt of the

Licensed Soil Scientist Report which includes:

- Signed and sealed copy of the AOWE's report that includes the information in G.S. 130A-336.2(k)
- Operation and Management Program
- Authorization to Operate

I accept the septic system installation and understand that I will be responsible for continued adherence to the Operations and Management program established by the AOWE.

Katherine Wilkinson

Signature

11/15/25

Date

HAL OWEN & ASSOCIATES, INC.

SOIL & ENVIRONMENTAL SCIENTISTS

P.O. Box 400, Lillington, NC 27546-0400

Phone (910) 893-8743 / Fax (910) 893-3594

www.halowensoil.com

13 January 2025

Katherine Wilkinson
25 Corner Ln, Cameron, NC 28326

Reference: LSS Report for Authorization to Operate (ATO)
25 Corner Ln, Cameron, NC 28326
LHD # BRES2406-0046
AOWE # HOA-AOWE-2412-04

Dear Ms. Wilkinson,

This LSS Report is being provided pursuant to and meets the requirements of G.S. 130A-336. This report is based on information provided by the property owner or their representative. Hal Owen & Associates, Inc. is not responsible for false or misleading information that may have been provided to us in pursuit of this permit, nor for concealed conditions on the property. Hal Owen & Associates Inc. does not warrant that the septic system will continue to function satisfactorily in the future.

The septic system for the above referenced property has been installed and was inspected by Hal Owen & Associates staff on 8 January 2025. The system has been installed in compliance with applicable NC General Statutes, Rules for Sewage Treatment and Disposal, and all conditions of the AOWE Permit. The system was installed in conformance with the Permit design and specifications. Enclosed with this report are the *Septic System Final Inspection Report, As-Built map (Figure 1)*, and *Operation and Management Program*.

You will need to sign a document confirming receipt of this report and acceptance of the installed system (pg 1) and submit this report to the Local Health Department (LHD). The LHD shall issue a certificate of occupancy upon receipt of a complete ATO.

I appreciate the opportunity to provide this service. If you have any questions or need additional information, please contact me at your convenience.



Sincerely,

Hal Owen
Licensed Soil Scientist
Authorized Onsite Wastewater Evaluator

Contacts

APPLICANT

Applicant Name	Katherine Wilkinson
Mailing Address	25 Corner Ln, Cameron, NC 28326
Telephone Number	803-468-5165
E-mail Address	wilkinsonwayne12@yahoo.com

SOIL SCIENTIST

Company Name	Hal Owen & Associates, Inc.
Mailing Address	PO Box 400, Lillington, NC 27546
Telephone Number	910-893-8743 Fax: 910-893-3594
E-mail Address	hal@halowensoil.com
Licensed Soil Scientist	Hal Owen, LSS#1102 and AOWE# 10036E
System Designer	Jocelyn Proulx
System Inspector	Jocelyn Proulx #99431

INSTALLER

Company Name	Superior Septic, LLC
Mailing Address	608 Dogwood St, Aberdeen, NC 28315
Telephone Number	910-690-1336
Installer & Certification #	Patrick Gallimore #9218

LOCAL HEALTH DEPARTMENT

Agency Name	Harnett County Health Department Environmental Health Division
Mailing Address	307 W Cornelius Harnett Blvd, Lillington, NC 27546
Telephone Number	(910) 893-7547
LHD Application #	BRES2406-0046

Septic System Final Inspection Report

Property Identifiers

County	Harnett	PIN	9565-78-6778.000
Size (Acre)	0.72	County PID	
Site Address	25 Corner Ln, Cameron, NC 28326		
S/D Name and Lot#			

System Description

Facility Type	Single Family Residence
Basis of flow	4bedrooms
Wastewater Strength	Domestic
Design Wastewater Flow	480 gpd
Water Supply	Public
.0403 Eng Low Flow	No
Soil LTAR	0.90
System Type	IIIbe

Installation

Date	8 January 2025
System Inspector	Jocelyn Proulx, #9943I
Installer	Patrick Gallimore #9218

Septic Tank:

Volume (gallons)	1000
Brand and Tank ID#	HPPP-STB 760
Date of Manufacture	12/2/24
Certified watertight	NA
Distance to Structure	7'
Elevation of tank inlet	5' 9"
Elevation of tank outlet	5' 11"

Effluent Filter:

Make and Model	Polylok PL-68
----------------	---------------

Pump Tank:

Volume (gallons)	1000
Brand and Tank ID#	HPPP PT-308
Date of Manufacture	11/17/24
Certified watertight	NA
Elevation of tank inlet	6'
Elevation of tank outlet	6' 2"

Pump:

Make and Model	Zoeller 152
Pump Sys- Elevation Head	6.08
Pump Sys- Friction Loss	2.03
Pump Sys- Design Head	2.0
Pump Sys- TDH	10.11
GPM (actual)	24.57

Control Panel:

Manufacturer	Aquaworx IPC-SCB-02
--------------	---------------------

Distribution:

Supply Line Length to Distribution	148'
Supply Line Diameter	2"
Distribution Device:	Pressure Manifold
Number of outlets (laterals)	2

Drainfield:

Type	Horizontal PPBPS		
Distance to Structure	142'		
Distance to Well	NA		
Trench Depth	21"	Trench width	36"
Trench Spacing	9'	Aggregate	
	<u>Length (ft)</u>	<u>Start</u>	<u>Middle</u>
Line 1	10 panels	4' 9 ¼"	4' 9 ¼"
Line 2	10 panels	4' 10 ½"	4' 10 ½"
Total		88'	

All elevations are given as relative grade rod reading.

Notes:

TRN-40 INFILTRATOR AQUAWORX TRANSDUCER was utilized rather than floats

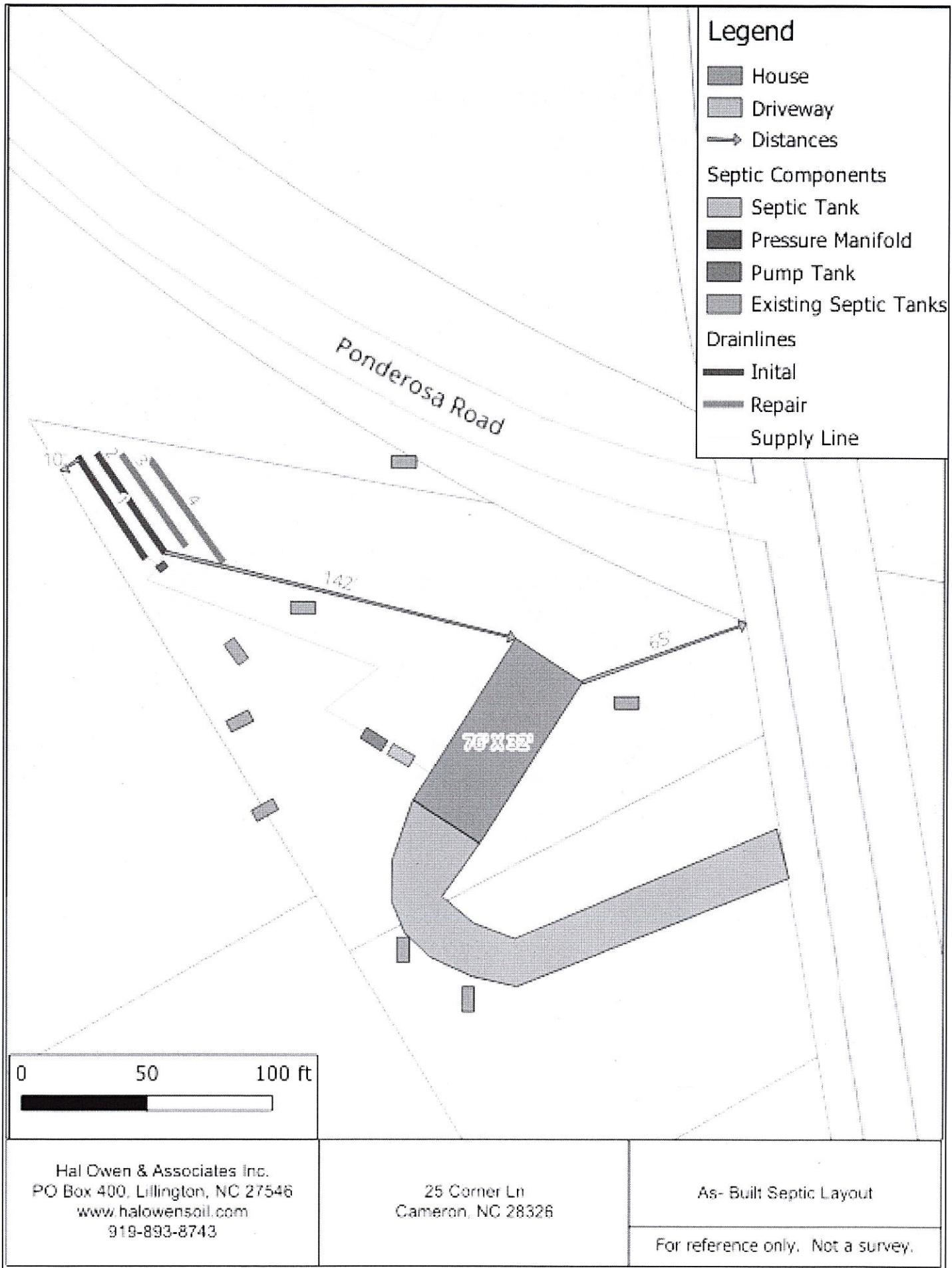

Hal Owen & Associates Inc.
 PO Box 400, Lillington, NC 27546
 www.halowensoil.com
 919-893-8743

25 Corner Ln
 Cameron, NC 28326

As-Built Septic Layout

For reference only. Not a survey.

Installation pictures

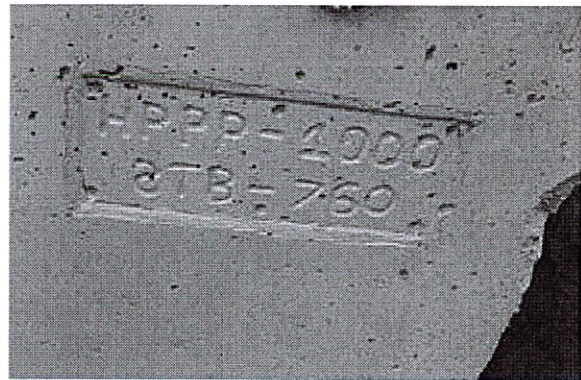
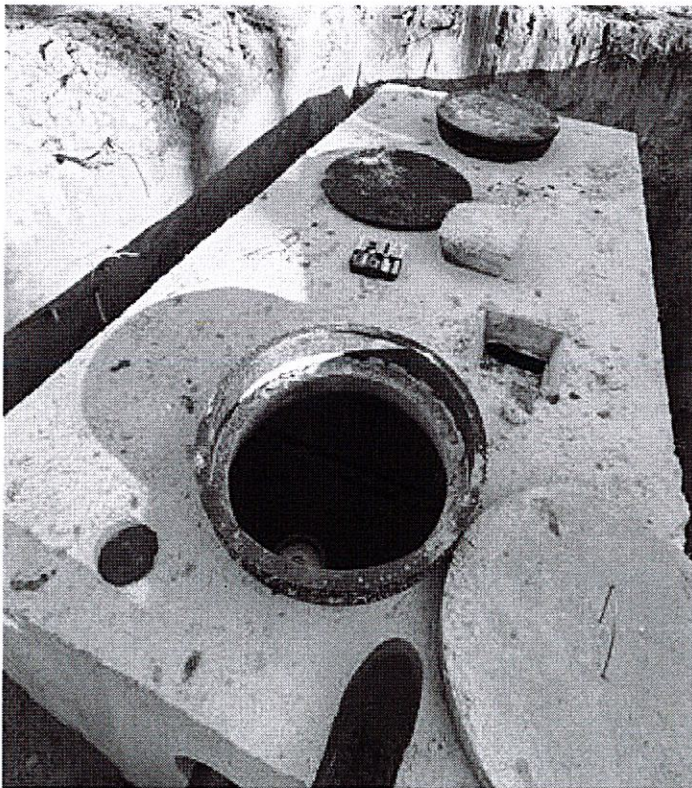
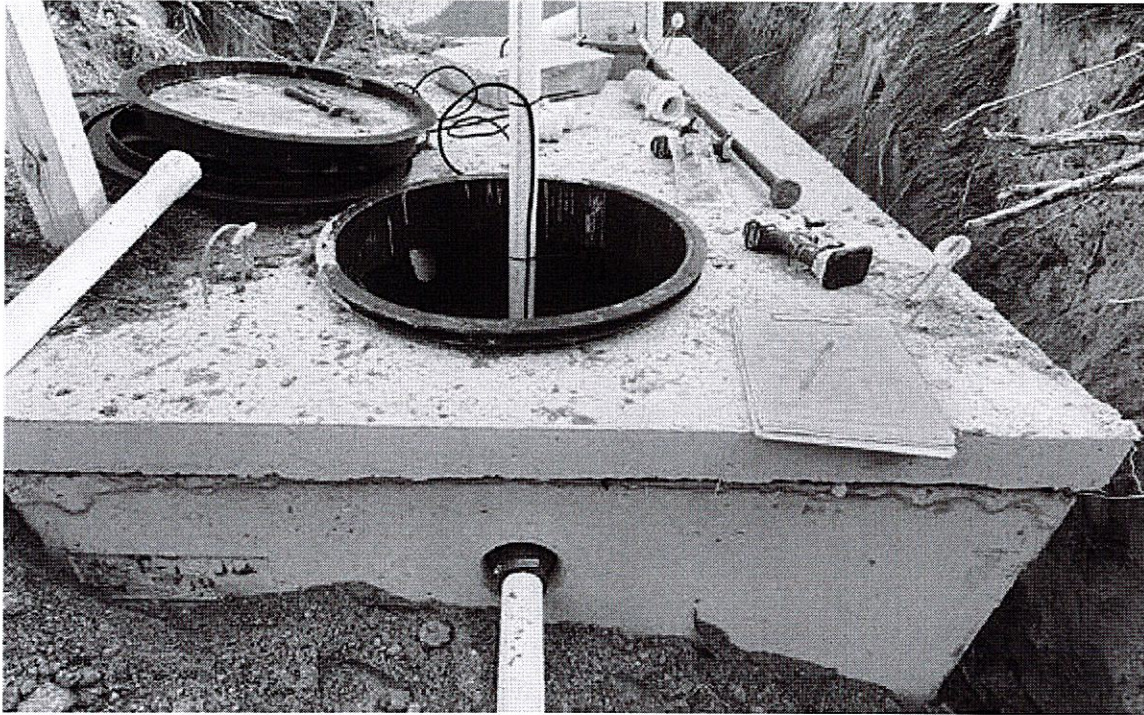

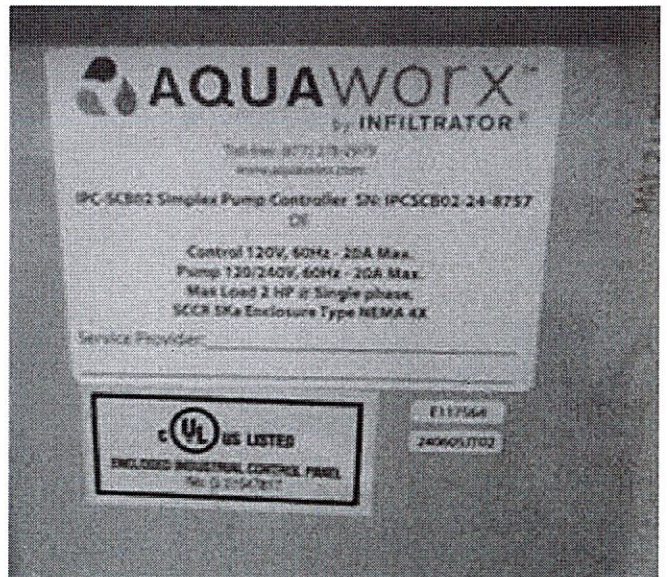
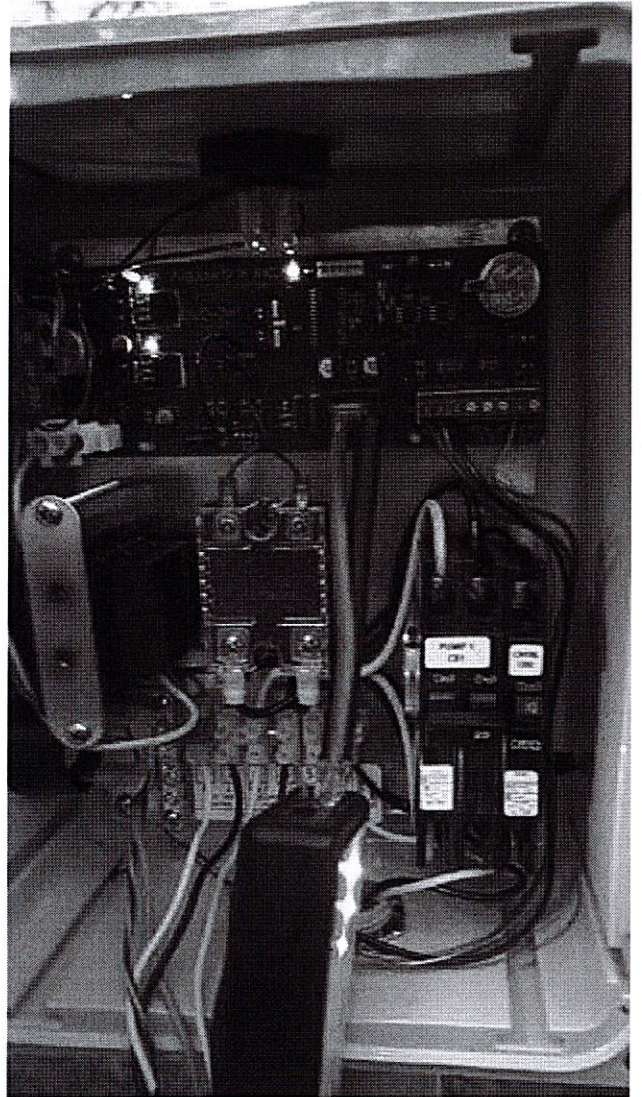
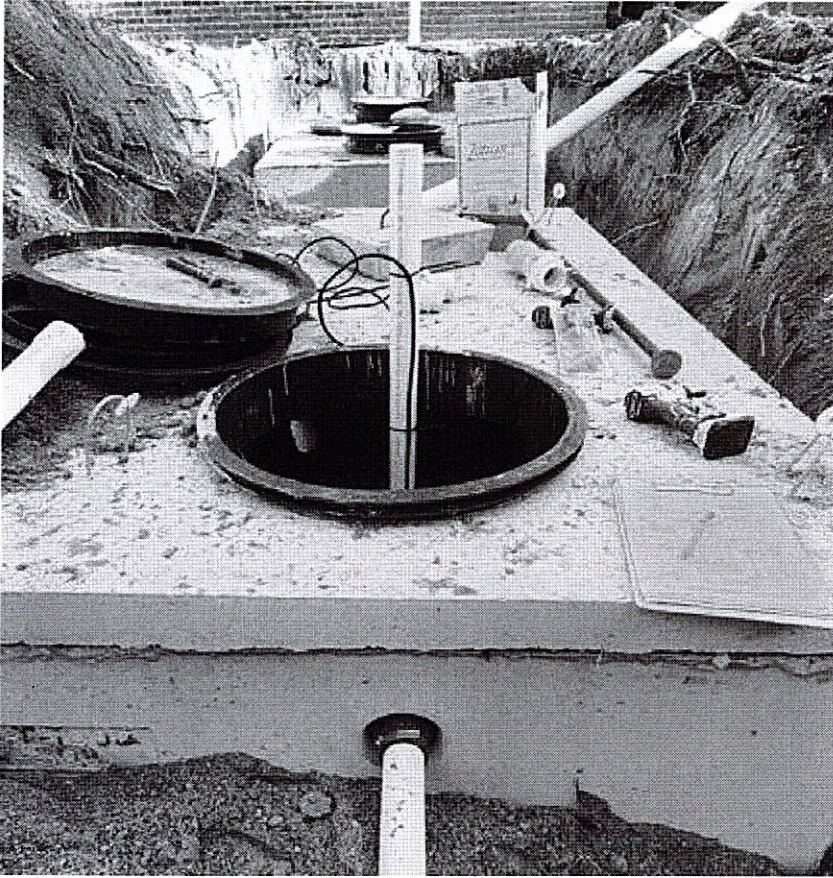

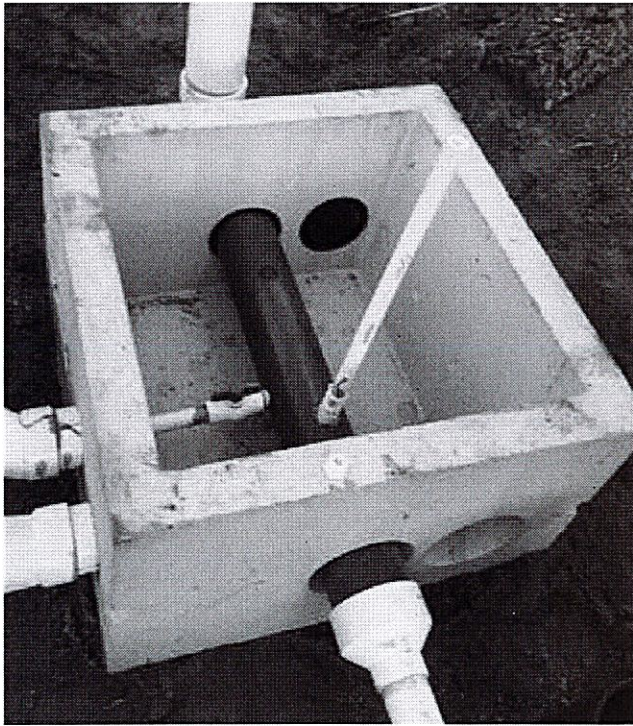
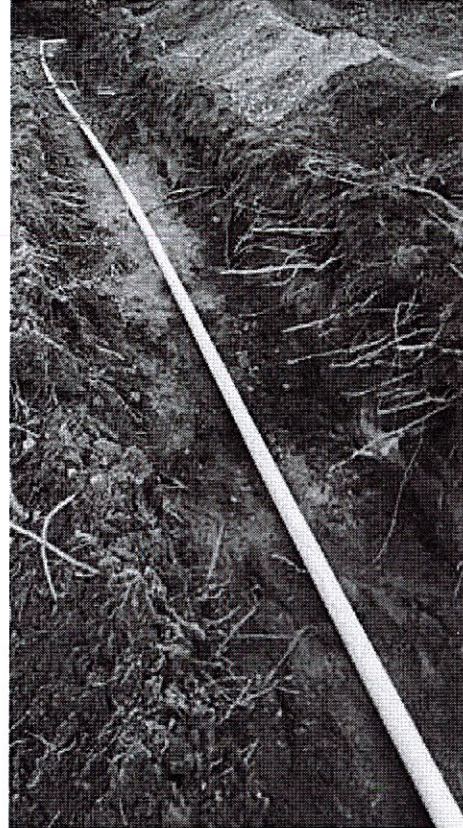



Pump A Settings		
On Time	001:45	Veto On Time
Off Time	150:00	Veto Off Time
Start Level	1.0	High Level
		Veto Level
Auto Clear	1 Dose(s)	Zero Bias
		08
Clock Settings		
	Time	Date
DLC	17:23:10	01/08/25
Host	17:23:10	01/08/25
Refresh		Sync Host->DLC
Update Settings on DLC		



Operation and Management Program

In accordance with G.S. § 130A-336.2, the owner is responsible for continued adherence to the operations and management program. Septic systems safely treat and dispose of wastewaters produced in the bathroom, kitchen, and laundry. These wastewaters may contain disease-causing germs and pollutants that must be treated to protect human health and the environment. Septic systems must be properly used, operated, and maintained by the homeowner to assure the long-term performance of the system.

PERMIT CONDITIONS:

I. Performance: System shall perform in accordance with Rule .1961.

II. Monitoring: As required by Rule .1961.

III. Maintenance: Ground absorption sewage treatment and disposal systems shall be checked, and the contents of the septic tank removed, periodically from all compartments, to ensure proper operation of the system. The contents shall be pumped whenever the solids level is found to be more than 1/3 of the liquid depth in any compartment.

Other: _____

Subsurface system operator required? Yes _____ No

If yes, see attached sheet for additional operation conditions, maintenance and reporting.

IV. Operation: _____

V. Other: _____

KNOW WHERE YOUR SEPTIC SYSTEM IS LOCATED

Your property has an onsite subsurface sewage waste disposal system. Familiarize yourself with the location of the system including the tanks, distribution devices, and disposal fields (including repair area). These areas shall be protected from excavation, building additions, outbuildings, pool construction, and soil disturbing activities. Prohibit vehicular traffic over the ground absorption field.

DAY-TO-DAY MANAGEMENT

Don't use too much water.

- ◆ The drainfield does not have unlimited capacity.
- ◆ Typical daily water use is 50 gallons per person.
- ◆ The soil drainfield usually has a maximum daily design capacity of 120 gallons per bedroom, even for short periods of time.
- ◆ Overloads can occur seasonally, daily, or on the weekend.
- ◆ Water conservation will extend the life of your system.
- ◆ Repair dripping faucets and toilets.

Limit disposal to sewage.

- ◆ Don't use your septic tank as a trash can for cigarette butts, tissues, sanitary napkins, cotton swabs, cat box litter, coffee grounds, or disposable diapers.
- ◆ Restrict the use of your garbage disposal. These add quite a lot of extra solids.
- ◆ Don't pour grease or cooking oil down the drain.
- ◆ Don't poison your system with harmful chemicals such as solvents, oils, paints, thinners, discarded medications, disinfectants, pesticides, poisons, and other substances.
- ◆ Save money. Commercial septic tank additives are usually not necessary.

Protect the system from physical damage (site maintenance).

- ◆ Keep the soil over the drainfield covered with vegetation to prevent soil erosion.
- ◆ Don't drive vehicles over the system.
- ◆ Avoid construction over the system and repair area.
- ◆ Don't cover the tank or drainfield with asphalt or concrete.
- ◆ Do not install irrigation systems over your drainfield as these could damage the system and/or hydraulically overload the soils.

Dispose of all wastewater in an approved system.

- ◆ Don't put in a separate pipe to carry wash waters to a side ditch or the woods. This is illegal.
- ◆ Don't connect pipes from air conditioners or ice makers to the septic system.

PERIODIC MAINTENANCE AND REPAIR

Home and yard (site maintenance):

- ◆ Protect and maintain the site of your septic tank and drainfield.
- ◆ In the drainfield area, cut down and remove trees that like wet conditions. This includes willows, elms, sweetgums, and some maples.
- ◆ Landscape the yard to divert surface waters away from the tank and drainfield. Eliminate depressional areas within the drainfield.
- ◆ Be sure that the water from the roof, gutters, and foundation drains does not flow over the system.
- ◆ Maintain drainage ditches, subsurface tiles, and drainage outlets so that water can flow freely from them.

Septic tank:

- ◆ Ensure tank risers remain accessible for measuring and pumping solids as well as cleaning the effluent filter.
- ◆ Measure how quickly sludge and scum accumulate in the tank. Pump septage when solids occupy 1/3 to 1/4 of the liquid capacity of the tank (frequency 1 to 3 years).
- ◆ Don't wait until your drainfield fails to have your tank pumped. By then, the drainfield may be ruined. With septic systems, an ounce of prevention is worth a ton of cure!

Table 1. Estimated septic tank inspection and pumping frequency (in years). Tank Size (gallons)

Tank Size (gallons)	Number of People Using the System				
	1	2	4	6	8
900	11	5	2	1	<1
1000	12	6	3	2	1
1250	16	8	3	2	1
1500	19	9	4	3	2

Experience and study have shown that pressure manifold systems require routine maintenance in order to function properly. Items 1, 4, and 6 are also recommended for conventional septic systems. The maintenance schedule frequency is as follows:

<u>System Component</u>	<u>Frequency</u>	<u>Maintenance</u>
Septic Tank	6-12 months 1-3 years	Check riser condition (must be accessible from ground surface), excess in/exfiltration, entry of water at riser, and solids accumulation. Check and clean septic tank filter. Pump septage when 1-3 to ¼ of the liquid capacity of the tank is occupied by solids.
Pump or Dosing Tank	6-12 months	Check riser conditions (must be accessible from ground surface), excess in/exfiltration, entry of water at riser, and solids accumulation. Pump sludge accumulation as required and when septic tank is pumped. Check pump(s), controls, floats, electrical connections, and alarm for proper operation. Wash (hose) sludge accumulation from pump housing.
Supply Lines (Manifold)	6-12 months	Check for settling, pipe exposure and leakage
Ground Absorption Field	1-4 weeks 6-12 months	Maintain vegetative cover (mow grass and remove weeds and brush). Check for settling, erosion and surfacing effluent. Check site drainage, eliminate low or settled areas and divert surface or shallow groundwater movement around fields.
Pressure Manifold	6-12 months	Flush sludge from pressure manifold (any discharge sludge and effluent is to be treated with a chlorine solution). Check and reset pressure head.
General	At all times	Prohibit vehicular or equipment traffic on ground absorption field. Prohibit tillage (gardening) or other soil disturbance over septic field. Practice water conservation to reduce wastewater load on system. Do not permit entry of grease and non-domestic waste to system. Use of garbage disposal is prohibited. Addition of chemical or biological additives has <u>not</u> been demonstrated to be necessary to maintain proper system function. Prevention of root intervention on lateral lines and trenches may be necessary on certain sites. Surface and groundwater diversion structures must be maintained.

SIGNS OF POSSIBLE SEPTIC SYSTEM PROBLEMS

- ◆ Sewage backing up into your toilets, tubs, or sinks.
- ◆ Slowly draining fixtures, particularly after it has rained.
- ◆ The smell of raw sewage accompanied by soggy soil or sewage discharged over the ground or in nearby ditches or woods.
- ◆ Note: pump systems sewage may come to the ground surface when the pump is turned on and then disappear after the pump turns off. This is still a system failure and must be repaired.
- ◆ An alarm flashing (red light) or beeping in the house or in the yard indicating a pump is not working properly or that the water level in a pump tank is too high and close to failure.
- ◆ Don't attempt to repair a failing system yourself. Get a repair permit and hire an experienced contractor.

REGULATIONS AND PRECAUTIONS:

- ◆ Be sure the pump and electrical components continue working properly between scheduled maintenance visits.
- ◆ Sewage contains germs that can cause diseases. Never enter a septic tank. Toxic and explosive gases in the tank present a hazard. Old tanks may collapse. Electrical controls present a shock and spark hazard. Secure the septic tank lid so that children cannot open it.

For more information about septic systems, contact your county Extension agent or local health department. <https://content.ces.ncsu.edu/septic-system-owners-guide>

PREVENTIVE MAINTENANCE RECORD

Your Septic System Pumper

Name: _____

Address: _____

Phone: _____ Email: _____

Date System Installed:

Date	Work Done	Firm	Cost
_____	_____	_____	_____
_____	_____	_____	_____
_____	_____	_____	_____
_____	_____	_____	_____
_____	_____	_____	_____
_____	_____	_____	_____
_____	_____	_____	_____
_____	_____	_____	_____
_____	_____	_____	_____
_____	_____	_____	_____



CERTIFICATE OF LIABILITY INSURANCE

DATE (MM/DD/YYYY)
01/09/2025

PRODUCER James W Epps P O Box 25 Carthage, NC 28327	THIS CERTIFICATION IS ISSUED AS A MATTER OF INFORMATION ONLY AND CONFERS NO RIGHTS UPON THE CERTIFICATE HOLDER. THIS CERTIFICATE DOES NOT AMEND, EXTEND OR ALTER THE COVERAGE AFFORDED BY THE POLICIES BELOW.	
	INSURERS AFFORDING COVERAGE	NAIC #
INSURED Superior Septics, LLC 608 Dogwood St Aberdeen, NC 28315	INSURER A:	Kinsale Insurance Company
	INSURER B:	Accredited Surety and Cas Co., Inc
	INSURER C:	
	INSURER D:	
	INSURER E:	

COVERAGES

THE POLICIES OF INSURANCE LISTED BELOW HAVE BEEN ISSUED TO THE INSURED NAMED ABOVE FOR THE POLICY PERIOD INDICATED. NOTWITHSTANDING ANY REQUIREMENT, TERM OR CONDITION OF ANY CONTRACT OR OTHER DOCUMENT WITH RESPECT TO WHICH THIS CERTIFICATE MAY BE ISSUED OR MAY PERTAIN, THE INSURANCE AFFORDED BY THE POLICIES DESCRIBED HEREIN IS SUBJECT TO ALL THE TERMS, EXCLUSIONS AND CONDITIONS OF SUCH POLICIES. AGGREGATE LIMITS SHOWN MAY HAVE BEEN REDUCED BY PAID CLAIMS.

INSR/ADD'L LTR	INSRD	TYPE OF INSURANCE	POLICY NUMBER	POLICY EFFECTIVE DATE (MM/DD/YY)	POLICY EXPIRATION DATE (MM/DD/YY)	LIMITS								
A	X	GENERAL LIABILITY <input checked="" type="checkbox"/> COMMERCIAL GENERAL LIABILITY <input type="checkbox"/> CLAIMS MADE <input checked="" type="checkbox"/> OCCUR Special Events Liab Cov GEN'L AGGREGATE LIMIT APPLIES PER: <input type="checkbox"/> POLICY <input checked="" type="checkbox"/> PRO-JECT <input type="checkbox"/> LOC	0100324547-0	09/19/2024	09/19/2025	EACH OCCURRENCE \$ 1,000,000 DAMAGE TO RENTED PREMISES (Ea occurrence) \$ 100,000 MED EXP (Any one person) \$ Excluded PERSONAL & ADV INJURY \$ 1,000,000 GENERAL AGGREGATE \$ 2,000,000 PRODUCTS - COMP/OP AGG \$ 2,000,000 \$								
		AUTOMOBILE LIABILITY <input type="checkbox"/> ANY AUTO <input type="checkbox"/> ALL OWNED AUTOS <input type="checkbox"/> SCHEDULED AUTOS <input type="checkbox"/> HIRED AUTOS <input type="checkbox"/> NON-OWNED AUTOS				COMBINED SINGLE LIMIT (Ea accident) \$ BODILY INJURY (Per person) \$ BODILY INJURY (Per accident) \$ PROPERTY DAMAGE (Per accident) \$								
		GARAGE LIABILITY <input type="checkbox"/> ANY AUTO				AUTO ONLY - EA ACCIDENT \$ OTHER THAN EA ACC \$ AUTO ONLY: AGG \$								
		EXCESS/UMBRELLA LIABILITY <input type="checkbox"/> OCCUR <input type="checkbox"/> CLAIMS MADE <input type="checkbox"/> DEDUCTIBLE <input type="checkbox"/> RETENTION \$				EACH OCCURRENCE \$ AGGREGATE \$ \$ \$								
B		WORKERS COMPENSATION AND EMPLOYERS' LIABILITY ANY PROPRIETOR/PARTNER/EXECUTIVE OFFICER/MEMBER EXCLUDED? If yes, describe under SPECIAL PROVISIONS below OTHER	1AUINC160150042600	05/12/2024	05/12/2025	<table border="1"> <tr> <td>WC STATU-TORY LIMITS</td> <td>OTH-ER</td> </tr> <tr> <td>E.L. EACH ACCIDENT</td> <td>\$ 1,000,000</td> </tr> <tr> <td>E.L. DISEASE - EA EMPLOYEE</td> <td>\$ 1,000,000</td> </tr> <tr> <td>E.L. DISEASE - POLICY LIMIT</td> <td>\$ 1,000,000</td> </tr> </table>	WC STATU-TORY LIMITS	OTH-ER	E.L. EACH ACCIDENT	\$ 1,000,000	E.L. DISEASE - EA EMPLOYEE	\$ 1,000,000	E.L. DISEASE - POLICY LIMIT	\$ 1,000,000
WC STATU-TORY LIMITS	OTH-ER													
E.L. EACH ACCIDENT	\$ 1,000,000													
E.L. DISEASE - EA EMPLOYEE	\$ 1,000,000													
E.L. DISEASE - POLICY LIMIT	\$ 1,000,000													

DESCRIPTION OF OPERATIONS / LOCATIONS / VEHICLES / EXCLUSIONS ADDED BY ENDORSEMENT / SPECIAL PROVISIONS

CERTIFICATE HOLDER

CANCELLATION

Hal Owen & Associates Inc
 P O Box 400
 Lillington, NC 27546
 jocelyn@halowensoil.com

SHOULD ANY OF THE ABOVE DESCRIBED POLICIES BE CANCELLED BEFORE THE EXPIRATION DATE THEREOF, THE ISSUING INSURER WILL ENDEAVOR TO MAIL _____ DAYS WRITTEN NOTICE TO THE CERTIFICATE HOLDER NAMED TO THE LEFT, BUT FAILURE TO DO SO SHALL IMPOSE NO OBLIGATION OR LIABILITY OF ANY KIND UPON THE INSURER, ITS AGENTS OR REPRESENTATIVES.

AUTHORIZED REPRESENTATIVE