

CHEROKEE LANE

**PLOT PLAN**

SUBDIVISION: LANDMARK DEVELOPMENT SECTION III

PC F, SL 17-C

OWNER: CASSANDRA ARCHER & APRIL AXE

SCALE: 1" = 50'



The design for the proposed sewage disposal system \_\_\_\_\_ approved.

Sanitarian Supervisor  
Harnett County Health Dept.

Date \_\_\_\_\_

**Averette Engineering Co., P.A.**

Established 1970

CIVIL ENGINEERING  
LAND SURVEYING  
PLANNING

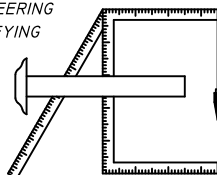

Address:  
712 E. Lake Ridge Road  
Raeford, NC 28376

Phone: (910) 488-5656  
Fax: (910) 488-0181  
License: C-0146

Web: [www.averette-eng.com](http://www.averette-eng.com)

*Michael D. Averette*

Michael D. Averette PE-021411  
Professional Engineer

June 3, 2024

Date \_\_\_\_\_

*CherokeeLn*