

Here's Your Custom Shed Design and Estimate! (#1717084086334617-2)

The Shed Depot NC Build and Price <info@sheddepotnc.com>

Tue 6/11/2024 1:07 PM

To:rslate246@gmail.com <rslate246@gmail.com>



The Shed Depot of NC

919-776-0206

info@sheddepotnc.com

Congratulations on designing your shed! Our goal is to exceed your expectations of our service and product. If you have immediate questions or concerns, please call us at 919-776-0206.

QUESTION 1

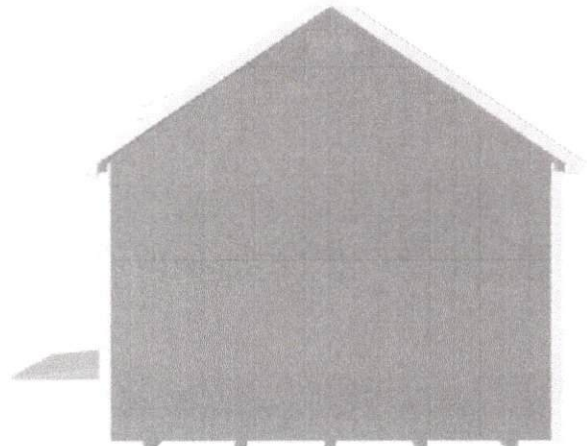
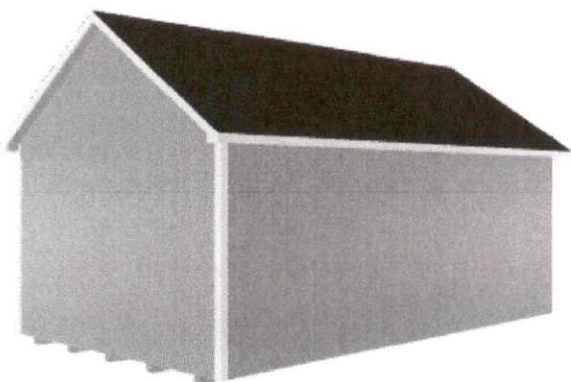

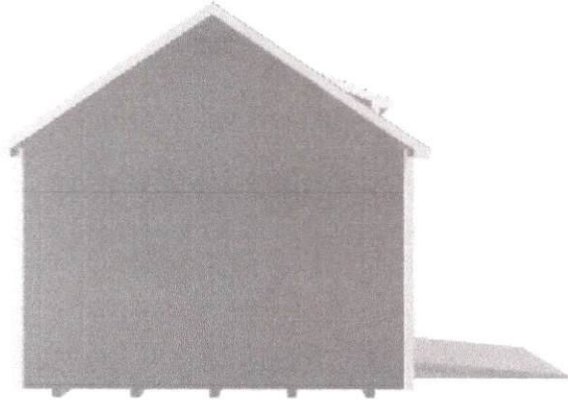
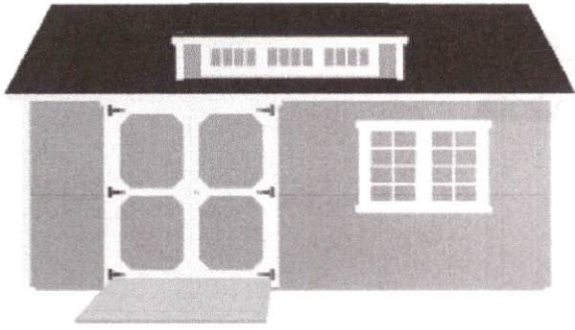

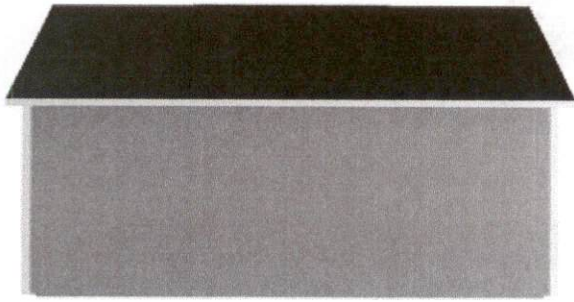

Back

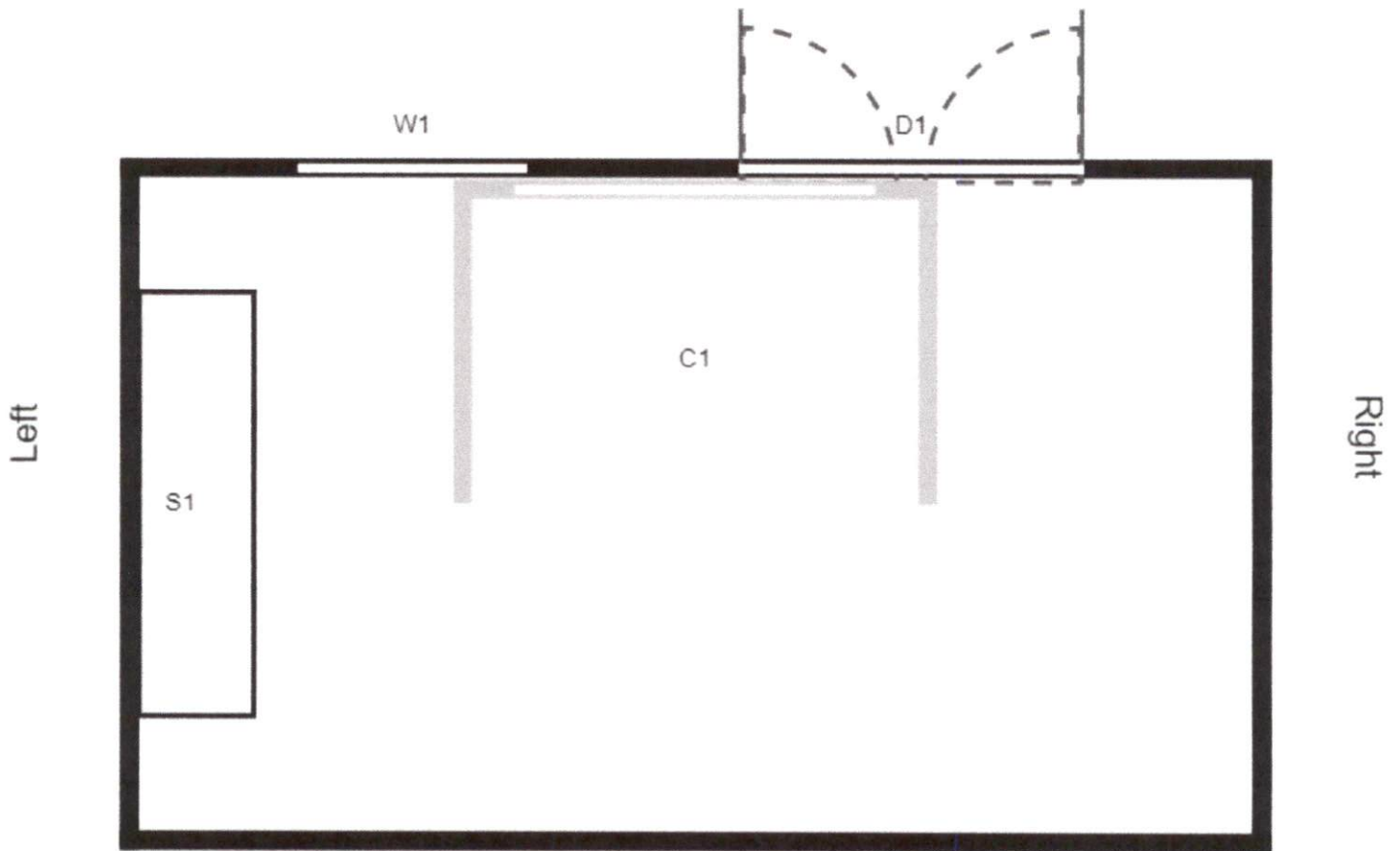

Front

SYMBOL LEGEND			
S1	3-Shelf Stacker (OSB)	W1	24"x36" Aluminum
D1	6' Double Wood	C1	Triple Dormer with Transom Windows
	Closed Wall		

Open Your Custom Design

Customer Contact Information

Name: Russell Slate
Email: rslate246@gmail.com
Phone: 9108246283

Delivery Information

Delivery ZIP: 28390

Additional Comments

Email

The information below is an estimate only. Final pricing - including pricing adjustments, discounts, delivery, and taxes - will be provided with final quote prior to purchase. Current lead times are extended. Due to current uncertainty, all lead times given are only our best estimate and are not guaranteed. Ask your salesperson for more details.

Subtotal: \$10,135

Sales Tax (7%): \$709.45

Total Estimate: \$10,844.45

Deposit for Cash or Credit: \$2,711.11

Due Upon Delivery: \$8,133.34

Structure Details

Style: Craftsman Series Steep Pitch

\$7,100

Sidewall Height: 84"

Size: 12 x 20

Triple Dormer with Transom Windows

\$800

Base: 4x6 Pressure-Treated Skids

Siding: LP SmartSide Panel Siding

Included

Roof Overhang: 6" Gable End & Sidewall Overhang

\$250

Siding Color: Almond

Trim Color: White

\$75

Roof Color: Black

Roof Material: 30-Year Architectural Shingles

\$120

Doors & Ramps

6' Double Wood

\$100

Color: Almond

6' x 6' Pressure Treated Ramp

\$250

Windows & Accessories

24"x36" Aluminum

\$150

24"x36" Aluminum

\$150

Color: White

Flooring & Interior

Flooring: LP® ProStruct® Floor – 3/4" Treated

Included

Floor Joist: 2x4 Floor Joists 16" OC

Included

Loft: No Loft

3-Shelf Stacker (OSB)

\$300

Interior Wall: Standard Interior Walls

Interior Roof: Standard Interior Roof

Included

Vents

8" x 16" Vent

Included

8' x 16" Vent

Included

Additional Options

Deluxe Electrical (2 - 120V receptacles, 1 switch, 1 4' LED light, 1 - 100 AMP panel box)	\$600
Felt Paper Under Shingle	\$240

Additional Product Information

50-year warranty for LP SmartSide panel and trim

10-year warranty and diamond-plate threshold on LP ProStruct flooring

Gable vents are standard on all LP Smart Panel Sheds. Vented soffits are included on all series and siding types, except the Value Line Series (gable end vents only). Ridge vents may be added to any series LP Smart Panel shed, but it comes standard for all other siding types or when cedar shakes are selected.

Doors and windows must be placed at least 18" from the wall end on sheds longer than 12'. Designs with door or window placements closer than 18" will be adjusted prior to manufacturing.

Garage doors with windows come in a variety of window shapes. We will contact you for the specific style upon order.

Executive Series Sheds with equal width and length dimensions (8x8, 10x10 & 12x12) do not come to a point on the roof as shown in this design tool. There will be a short ridge on the length dimension. Consult your sales person to ensure proper orientation of roof with walls below.

** 9" wide raised panel shutters are used on 24" windows. 12" wide raised panel shutters are used on 32" wide windows. 9" wide louvered panel shutters are used on both 24" and 32" wide windows. Paintable shutters come unpainted.

End porch configuration availability dependent on size, series, siding, options and delivery access.

Door swing direction shown on this design tool is generic. Customer must specify "In-Swing", "Out-Swing" and "Right Hand" or "Left Hand" when completing final order with the dealer. If no such request or specification is made, Shed Depot reserves the right to choose these details at its sole discretion and is not liable for any claims as a result.

Pricing and options shown are subject to change at any time and may vary based upon current promotions, specials, or annual pricing adjustments. Current pricing will be included in the final quote and will require your review and approval prior to order.

We will do all we can to ensure your complete satisfaction. Please contact us for questions, concerns, or custom styles or sizes.



GREG ROBINSON, P.E.

CONSULTING ENGINEER

6512 Six Forks Road, Suite 403A
Raleigh, North Carolina 27615

919.846.4752
info@gar-pe.com

THE Shed Depot



OF NORTH CAROLINA

1732 Westover Drive
Sanford, North Carolina 27330

919.776.0206
info@sheddepotnc.com

12'-0 x 12'-0 to 28'-0 A-Frame Shed

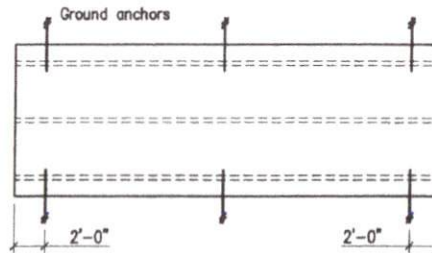

Ground Anchors

(Ground Anchors) Scale: 1/8"=1'-0"

Ground Anchor Schedule		(ANCHOR SCHEDULE)
Building Length	Number of Ground Anchors Each Long Side	
30 ft - 36 ft	3	
12 ft - 28 ft	2	

Notes:

- Minimum uplift capacity of each anchor: 2,300 pounds
- Install ground anchors and strapping in accordance with manufacturer's instructions



Gregory A. Robinson
24 APR 19

GENERAL NOTES AND OUTLINE SPECIFICATIONS

01000 GENERAL

- Design Live Loads
 - Floor 40 psf
 - Roof 20 psf
- Ground Snow Loads (2018 NC Building Code, 2015 IBC, ASCE 7-10)
 - Ground Snow Load: 15 psf
- Wind loads (2018 NC Building Code, 2015 IBC, ASCE 7-10)
 - Basic Wind Velocity (ultimate): 120 mph; Exposure: C; Category III
- Lateral design controlled by Wind Loads.

02000 FOUNDATION

- Design soil bearing capacity: 2,000 psf (presumed).

06090 PRE-ENGINEERED WOOD CONNECTORS

- Connectors shall be hot-dipped galvanized or electro-plated galvanized with a minimum coating of G90.
- Nails shall be "common" unless otherwise noted in the drawings.

06110 WOOD FRAMING

- Unless noted otherwise: kiln-dried, S-P-F, #2 grade, surfaced dry, 15 percent maximum moisture content.
 - Floor joists: preservative-treated, kiln-dried, Southern Pine, #2 grade, surfaced dry, 15 percent maximum moisture content.
 - Mud sills: preservative treated, kiln-dried, Southern Pine, #2 grade, surfaced dry, 19 percent maximum moisture content.
- Nail sizes:

Pennyweight	Length (inches)	Diameter (inches)
8d	2.5	0.131
10d	3	0.148
12d	3.25	0.148

06120 STRUCTURAL WOOD PANELS

- Sheathing shall conform to the grading rules of U.S. Product Standard PS 1, latest edition, and shall have appropriate grade trade mark of an American Plywood Association approved agency on each plywood panel. Sheathing shall be APA rated sheathing in thicknesses and span ratings shown drawings. Sheathing shall be applied in full sheets or in largest pieces practical for the area being covered.
- Particleboard sheathing: ANSI A208.1 APA Oriented Strand Board; wood flakes set with waterproof resin binder; unsanded faces.
- Secure roof sheathing perpendicular to framing members with ends staggered and sheet ends over firm bearing.
- Secure wall sheathing with long dimension parallel to wall studs, with ends over firm bearing and staggered.
- Install sheathing two span continuous minimum.

DRAWING INDEX:

- C1 Cover Sheet and General Notes
- 2 Floor and Wall Framing Plans
- 3 Roof Framing Plans and Exterior Elevations
- 4 Wall Framing Elevations and Wall Section
- D1 Details
- D2 Details

GARPE Project #19009
Date: 27MAR19

SHT_C1

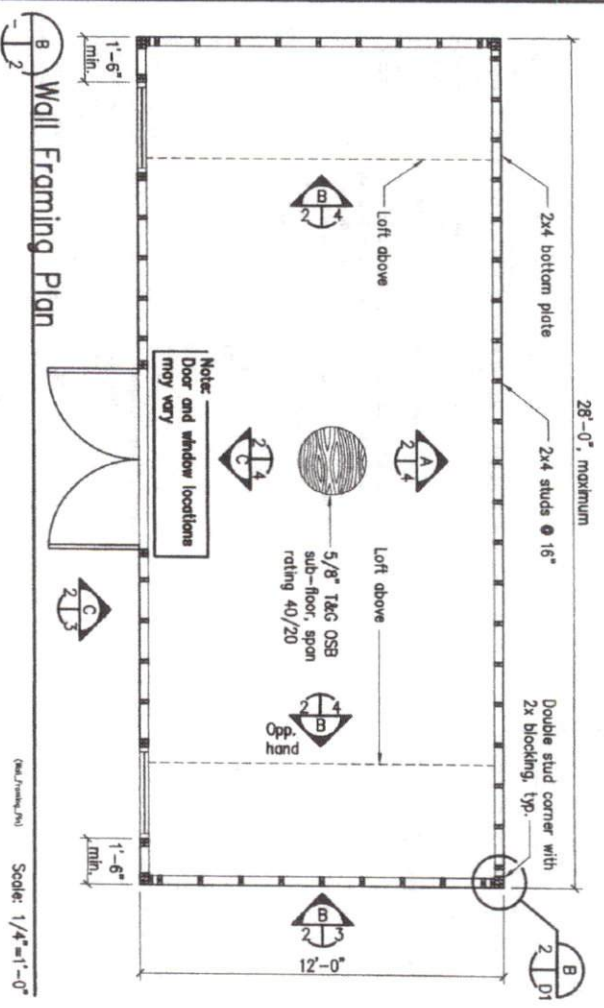

Wall Framing Plan
Scale: 1/4"=1'-0"

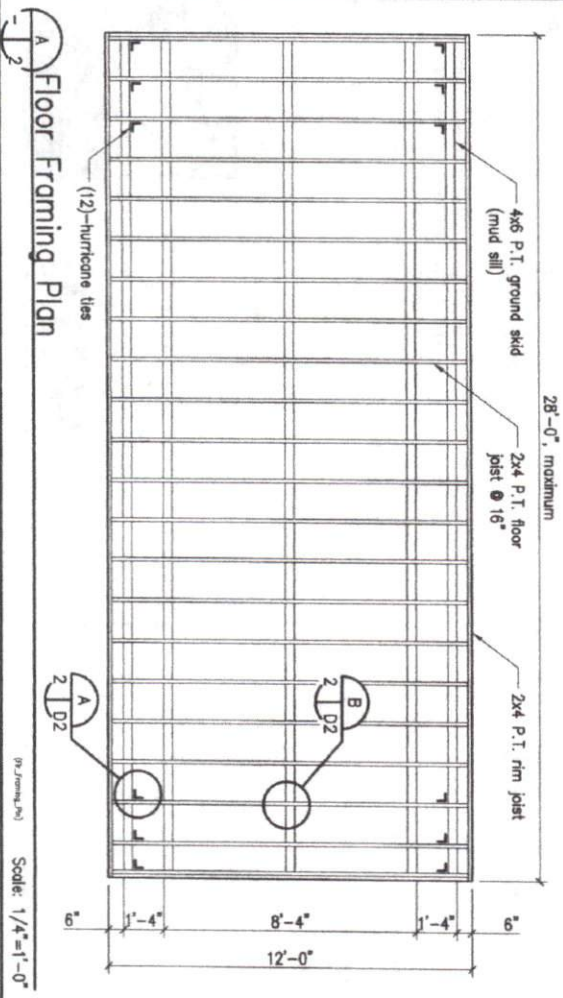

Floor Framing Plan
Scale: 1/4"=1'-0"

Greg Robinson
27MAR19



Drawn	GAR	12' x 12' to 28' x 9' Shed
Checked	GAR	
Date	27FEB19	
Rev	27MAR19	
Rev		



GREG ROBINSON, P.E.
CONSULTING ENGINEER
6512 Six Forks Road, Suite 403A
Raleigh, North Carolina 27615
(919) 846-4752 (919) 847-8455 fax
greg@gar-pe.com

THE Shed Depot
OF NORTH CAROLINA

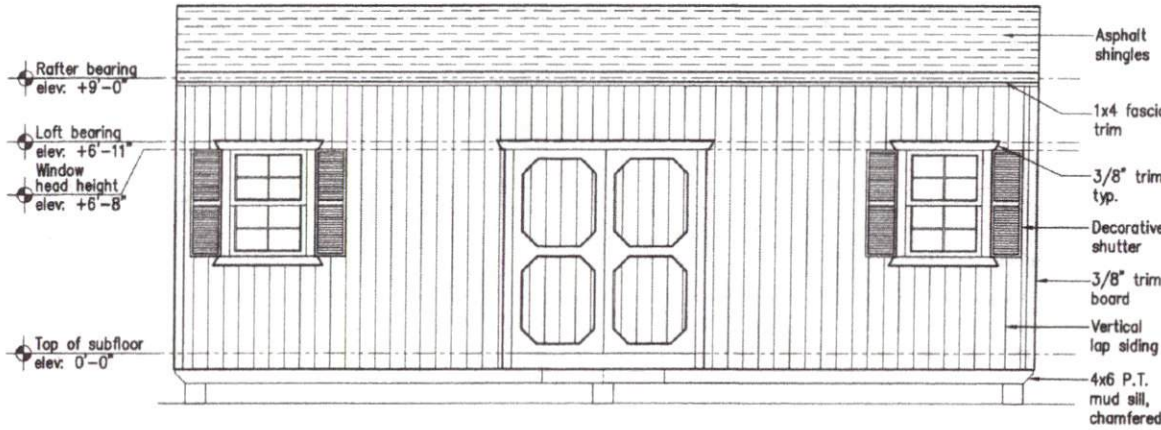

C Exterior Elevation
 2 | 3

(Ext_Elev_1) Scale: 1/4"=1'-0"



Stagger joints 24APR19

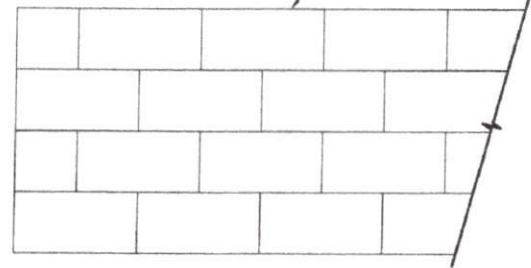

D Sheathing Joint Pattern
 2 | 3

(Sheathing_Joint_Pattern) Scale: N.T.S.

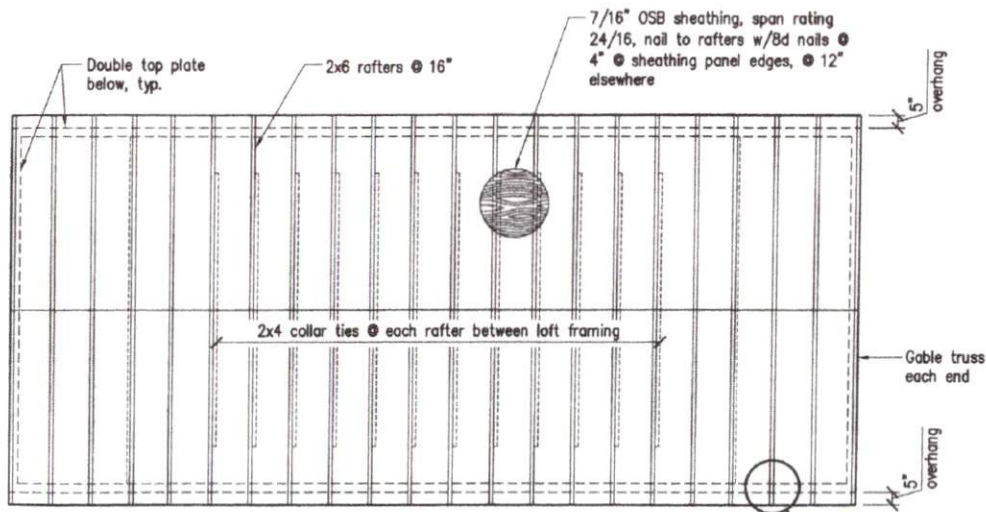

A Roof Framing Plan
 2 | 3

(Roof_Framing_Plan) Scale: 1/4"=1'-0"

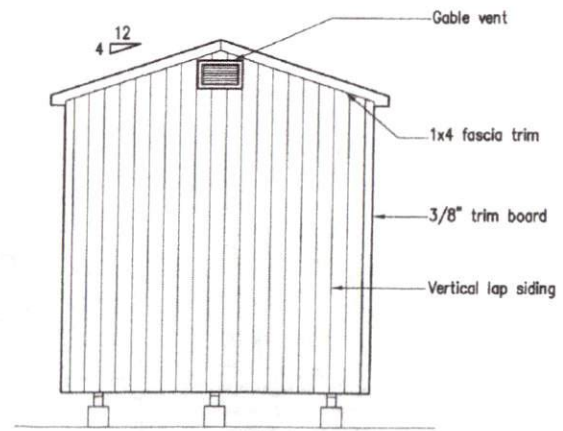

B Exterior Elevation
 2 | 3

(Ext_Elev_2) Scale: 1/4"=1'-0"

THE Shed Depot
 OF NORTH CAROLINA

GREG ROBINSON, P.E.
 PROFESSIONAL ENGINEER

6512 Six Forks Road, Suite 403A
 Raleigh, North Carolina 27615
 (919) 846-4352 (919) 847-4655 fax
 greg@shed-dep.com



12' x 12' to 28' x 9' Shed

GARPE Job # 19009

Drawn	GAR
Checked	GAR
Date	27FEB19
Rev	27MAR19
Rev	

3
 3 of 6



24 APR 19

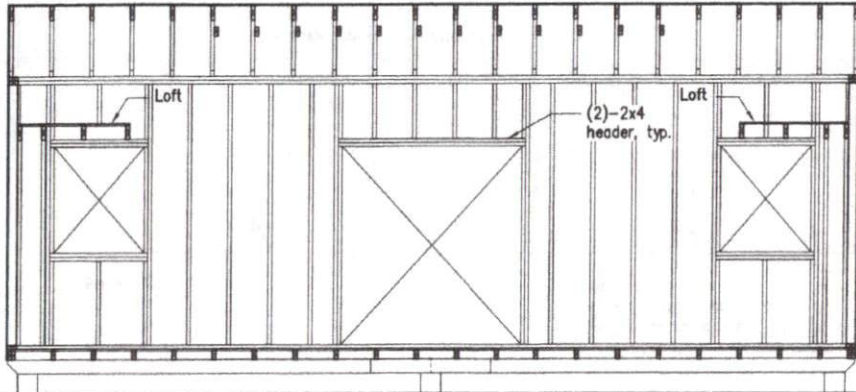

C Wall Framing Elevation

(Wall_Elev_1) Scale: 1/4"=1'-0"

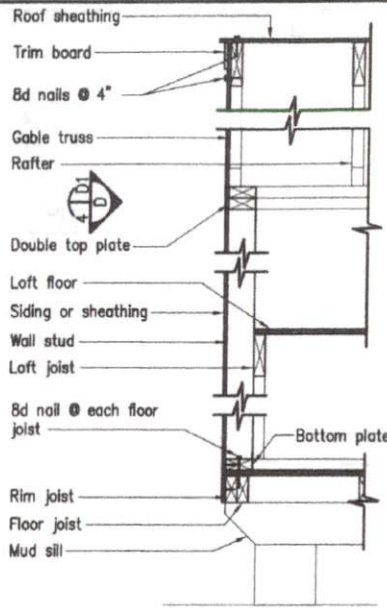

D Wall Section

(Wall_Section_D) Scale: 3/4"=1'-0"

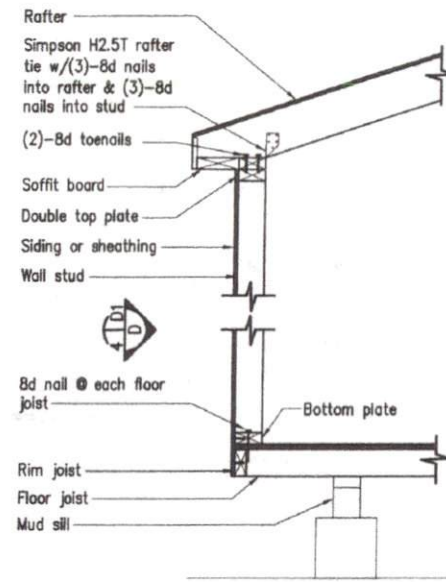

E Wall Section

(Wall_Section_E) Scale: 3/4"=1'-0"

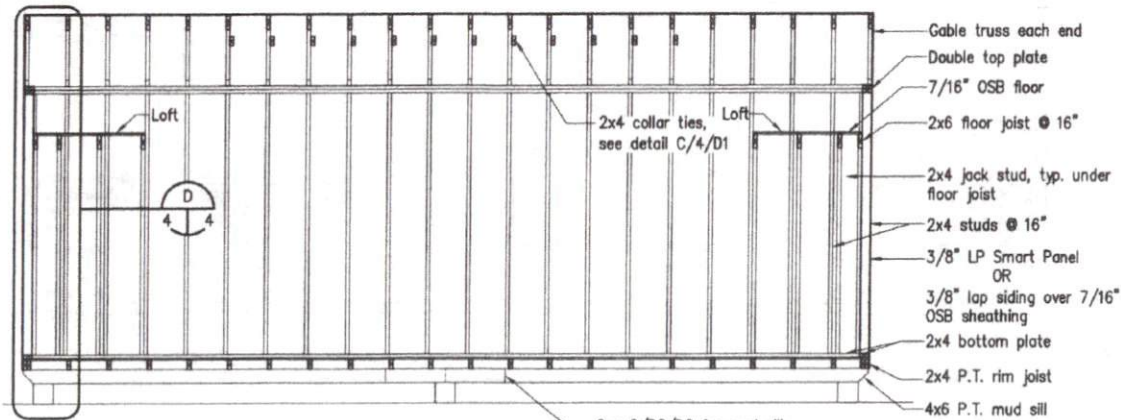

A Wall Framing Elevation

(Wall_Elev_1) Scale: 1/4"=1'-0"

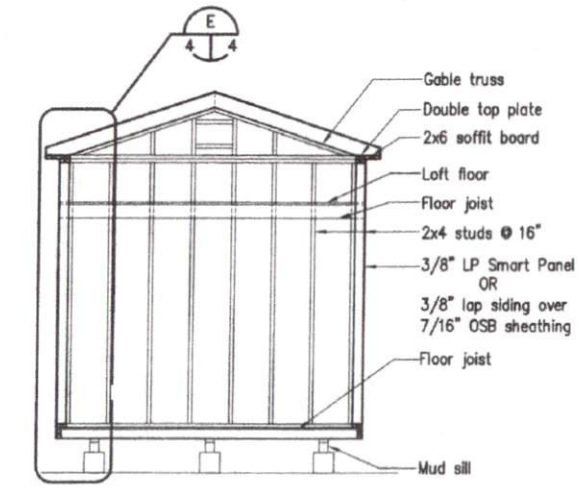

B Wall Framing Elevation

(Wall_Elev_2) Scale: 1/4"=1'-0"



GREG ROBINSON, P.E.
CORPORATE ENGINEER

6512 Six Forks Road, Suite 402A
Raleigh, North Carolina 27615
(919) 841-0132 (919) 841-8155 fax
greg@shd-dot-com

12' x 12' to 28' x 9' Shed

GARFE Job # 19009

Drawn	GAR
Checked	GAR
Date	27FEB19
Rev	27MAR19
Rev	

4

4 of 6

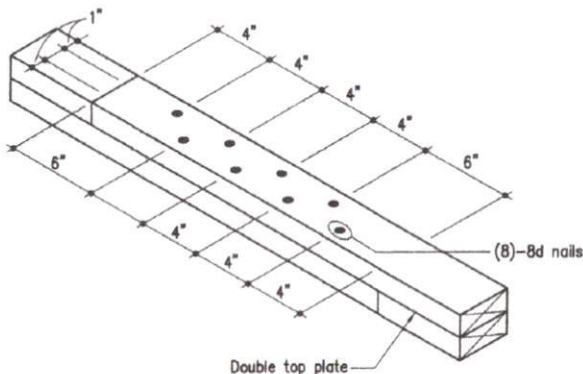

A Top Plate Splice Detail
 (Top_Plate_Splice) Scale: 1 1/2"=1'-0"

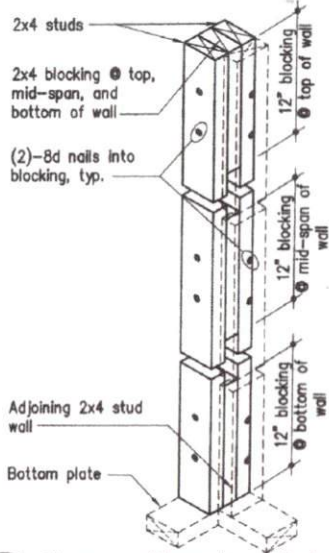

B Corner Framing Detail
 (Corner_Detail) Scale: 1"=1'-0"

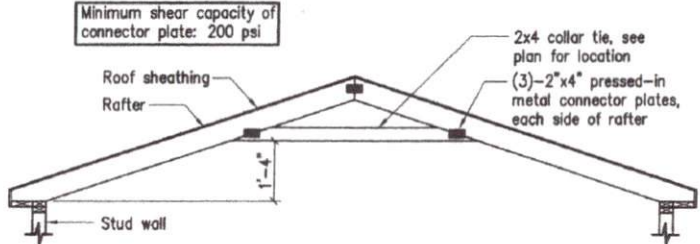

C Collar Tie Attachment Detail
 (Collar_Tie) Scale: 3/8"=1'-0"

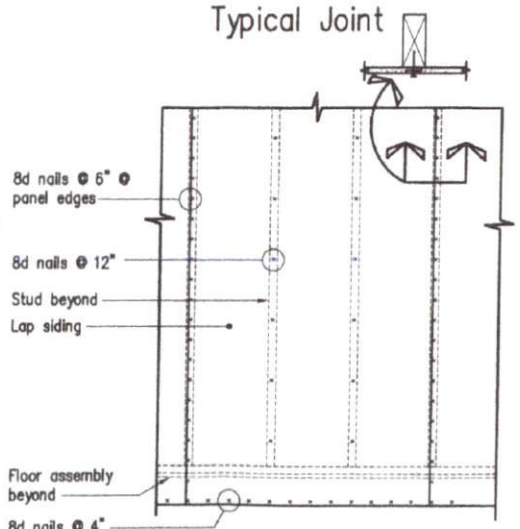
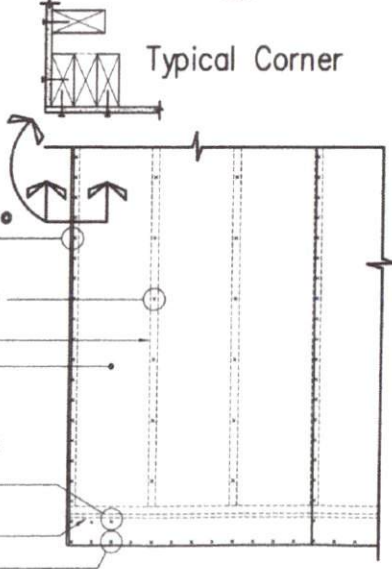

D Panel Nailing Patterns
 (Wall_Pattern) Scale: 1/2"=1'-0"

NORTH CAROLINA
 PROFESSIONAL
 SEAL
 13779
 ENGINEER
 GREGORY A. ROBINSON
Gregory A. Robinson
 246.972.119

THE Shed Depot
 OF NORTH CAROLINA

GREG ROBINSON, P.E.
 CONSULTING ENGINEER
 6512 Six Forks Road, Suite 483A
 Raleigh, North Carolina 27615
 (919) 846-1332 (919) 871-1535 Fax
 1750001-200-100



12' x 12' to 28' x 9' Shed
 GARPE Job # 19009

Drawn GAR
 Checked GAR
 Date 27FEB19
 Rev 27MAR19
 Rev

D1
 5 of 6

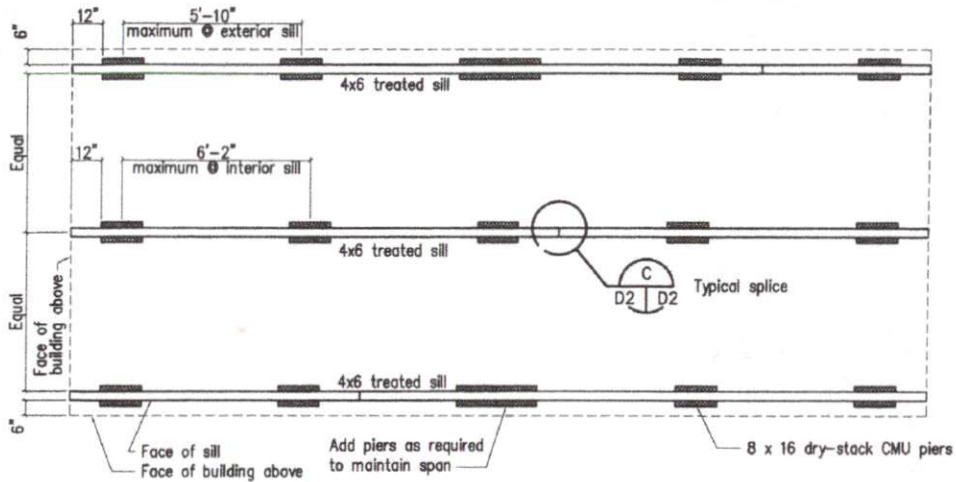

Floor Framing and Foundation Pier Plan, 12' x 28' (maximum)
(RLL) Scale: 1/4"=1'-0"

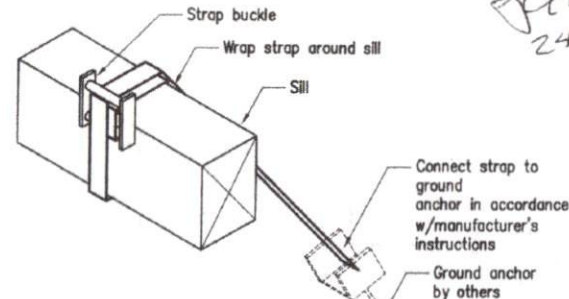

Anchor Strap Detail
(STRAP) Scale: 1 1/2"=1'-0"

NORTH CAROLINA
 PROFESSIONAL
 SEAL
 13779
 ENGINEER
 GREGORY A. ROBINSON
Gregory A. Robinson
 24 APR 19

THE Shed Depot
 OF NORTH CAROLINA

GREG ROBINSON, P.E.
 REGISTERED PROFESSIONAL ENGINEER
 6512 Six Forks Road, Suite 403A
 Raleigh, North Carolina 27615
 (919) 866-4152 (919) 817-6155 Fax
 greg@gar-pe.com

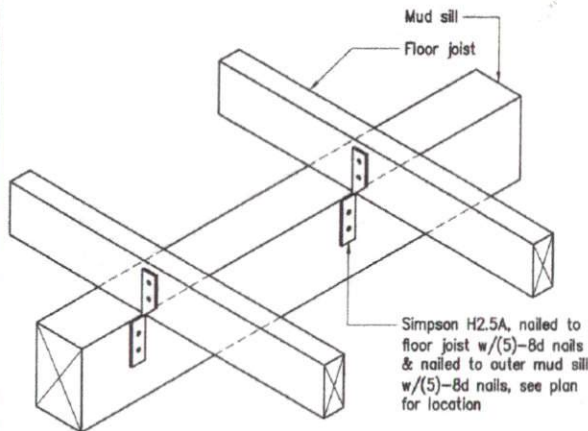

A Floor Joist to Outer Mud Sill Connection Detail
(Simp_H2.5A) Scale: 1 1/2"=1'-0"

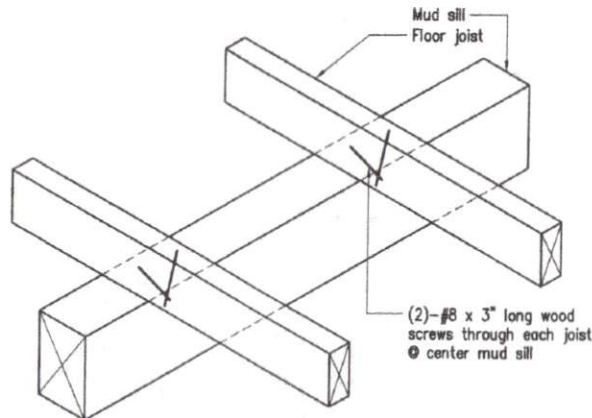

B Floor Joist-to-Center Mud Sill Connection Detail
(Simp_STR_Const) Scale: 1 1/2"=1'-0"

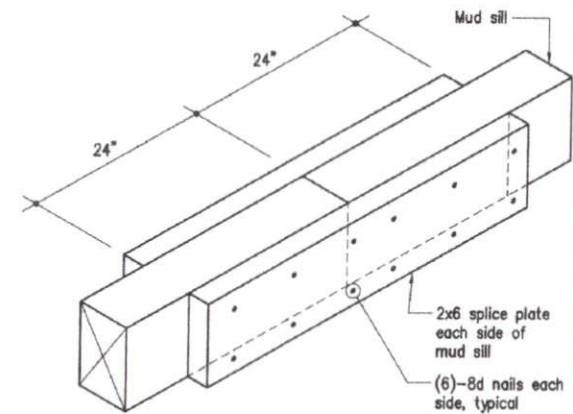

C Mud Sill Splice Detail
(Simp_Splice) Scale: 1 1/2"=1'-0"

12' x 12' to 28' x 8' Shed
 GARPE Job # 19009
 Drawn GAR
 Checked GAR
 Date 27FEB19
 Rev 27MAR19
 Rev
D2
 6 of 6