

Tobacco Road S/D
 4-Bedroom - Septic Design
 Lot #14 - 103 Golden Leaf Farms Road
 Davidson Homes
 Harnett County PIN: 0693-14-9642

*Not a Survey
 Sketched from a plot plan supplied by owner

System: Pressure Manifold
 Lines: 4-7 (380')
 0.35 LTAR
 14" Max Trench Bottom
 Accepted Status System
 Repair: Pressure Manifold
 Lines: 1-3, 8-9 (300')
 0.35 LTAR
 26" Max Trench Bottom
 T&J Panel Block - 50% Reduction System

**1000 Gallon Septic and Pump Tank
 Tank and trenches to be located minimum of 10'
 from any property line and minimum of 5'
 from any building foundation.
 *Do Not Cut, Fill, or Alter Drainfield or Repair Area
 *Comply with all setbacks
 *Contact local health dept. and/or Alex Adams prior to
 or during installation with any questions or concerns.

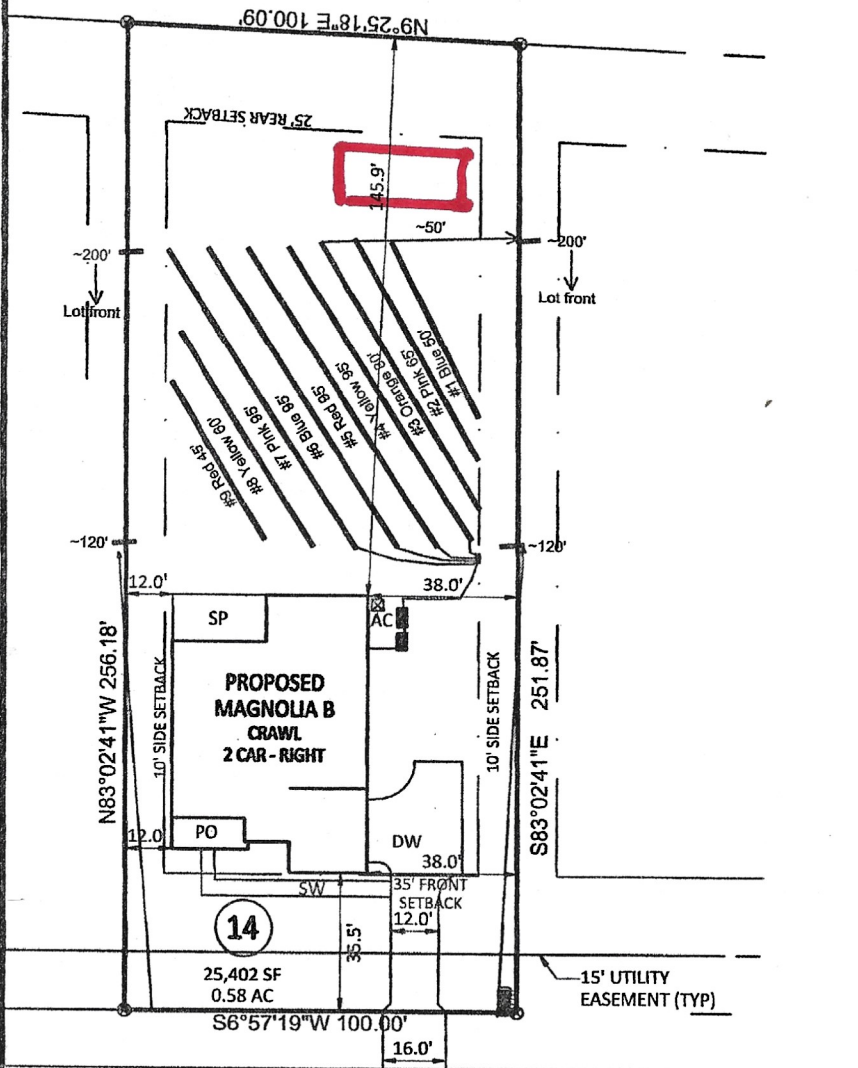

GOLDEN LEAF FARMS ROAD
 50' PUBLIC R/W & UTILITY EASEMENT

Adams
 Soil Consulting
 919-414-6761
 Job #1215
 12-6-23

GRAPHIC SCALE
 1" = 50'

