

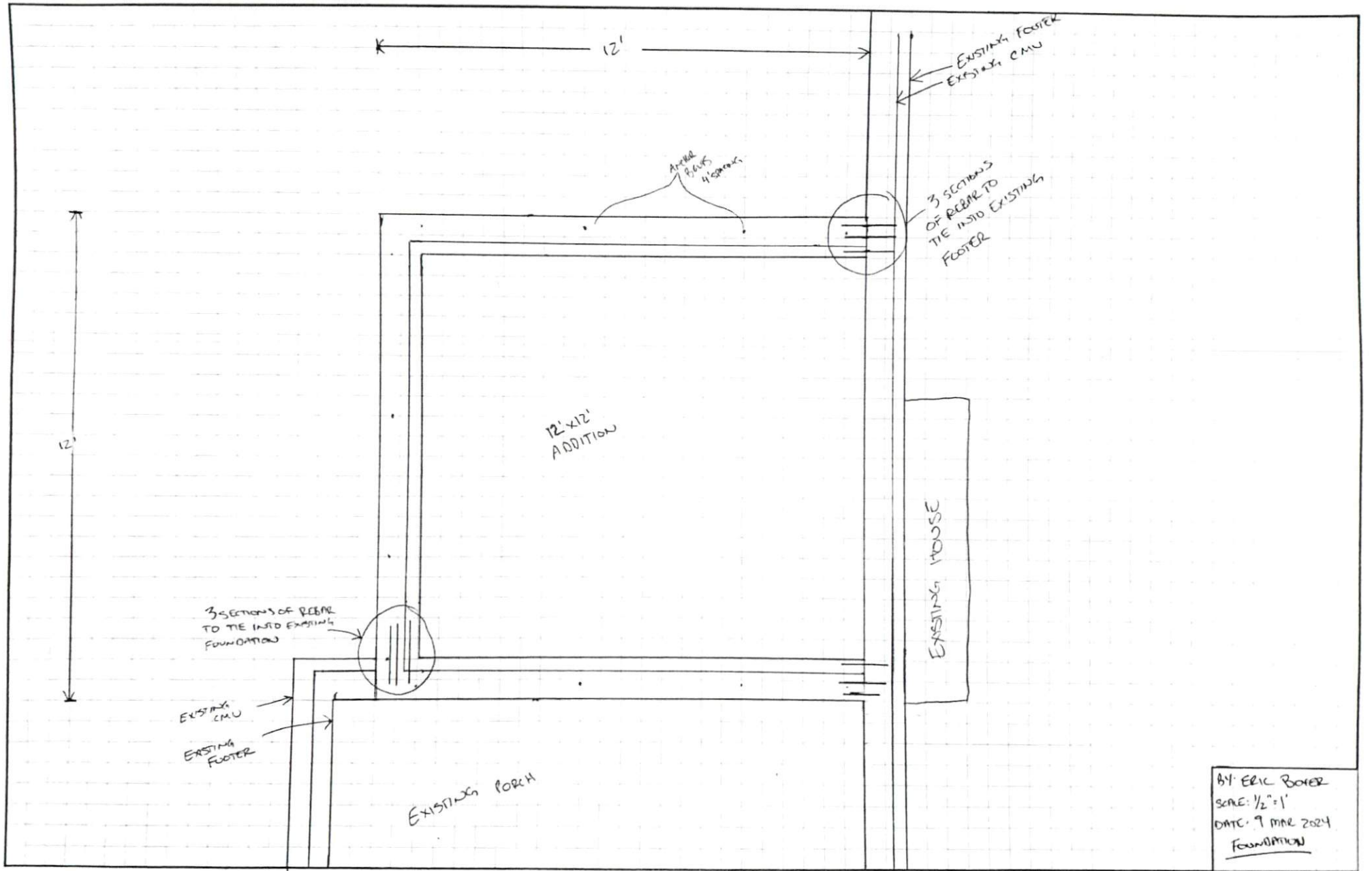

Bl' ERIC BATES
SCALE: 1/4" = 1'
DATE: 9 MAR 2024
FRONT ELEVATION

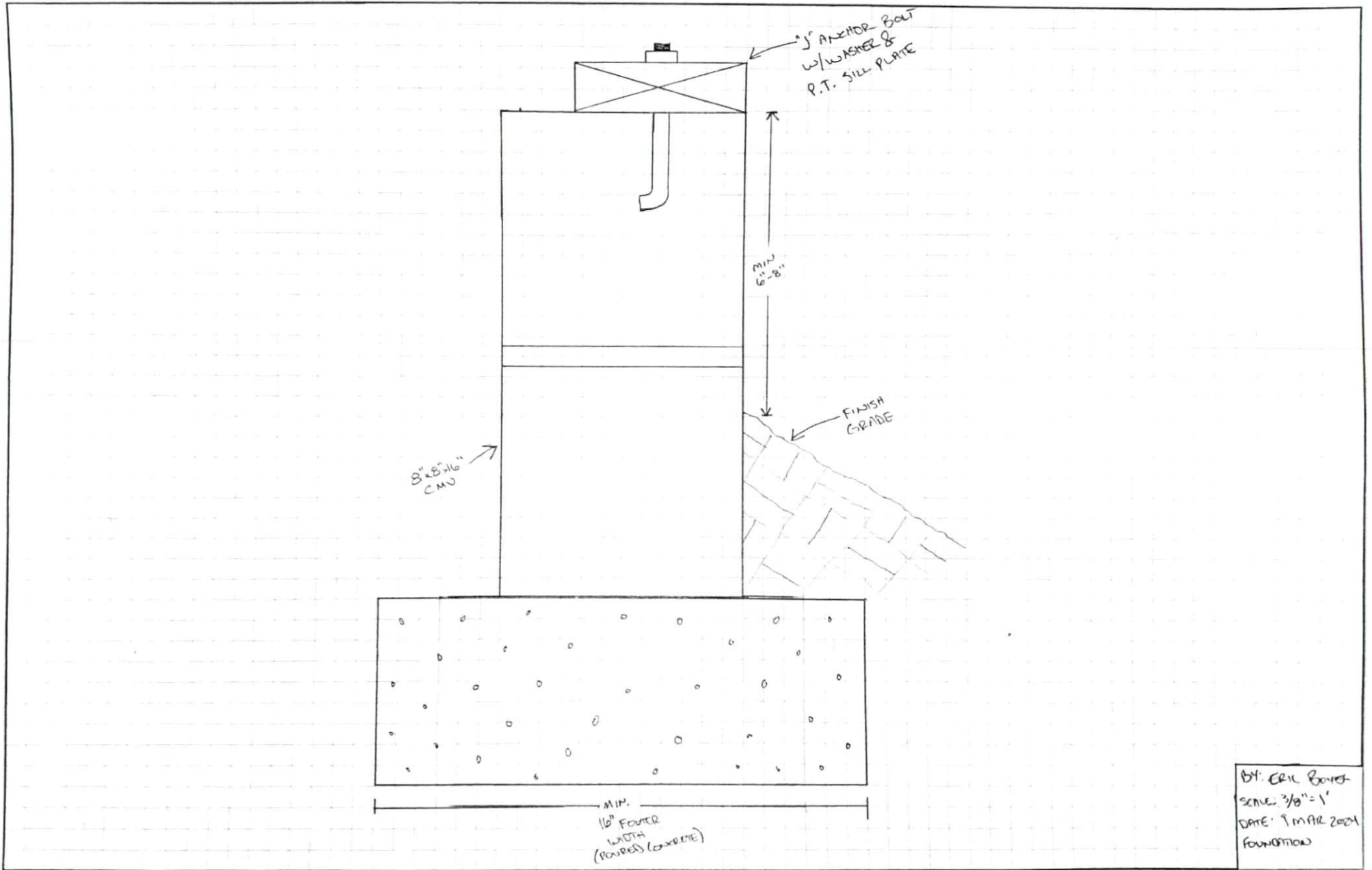

BY: ERIC BOYER
 SCALE: 1/2" = 1'
 DATE: 9 MAR 2024
FOUNDATION



3/8" ANCHOR BOLT
w/WASHER &
NUT. P.T. SILL PLATE

MIN
6"-8"

FINISH
GRADE

8"x8"x16"
CMU

MIN.
16" FOUR
WIDTH
(FOUR) (CONCRETE)

BY: ERIC BOWEN
SCALE: 3/8" = 1'
DATE: 1 MAR 2004
FOUNDATION

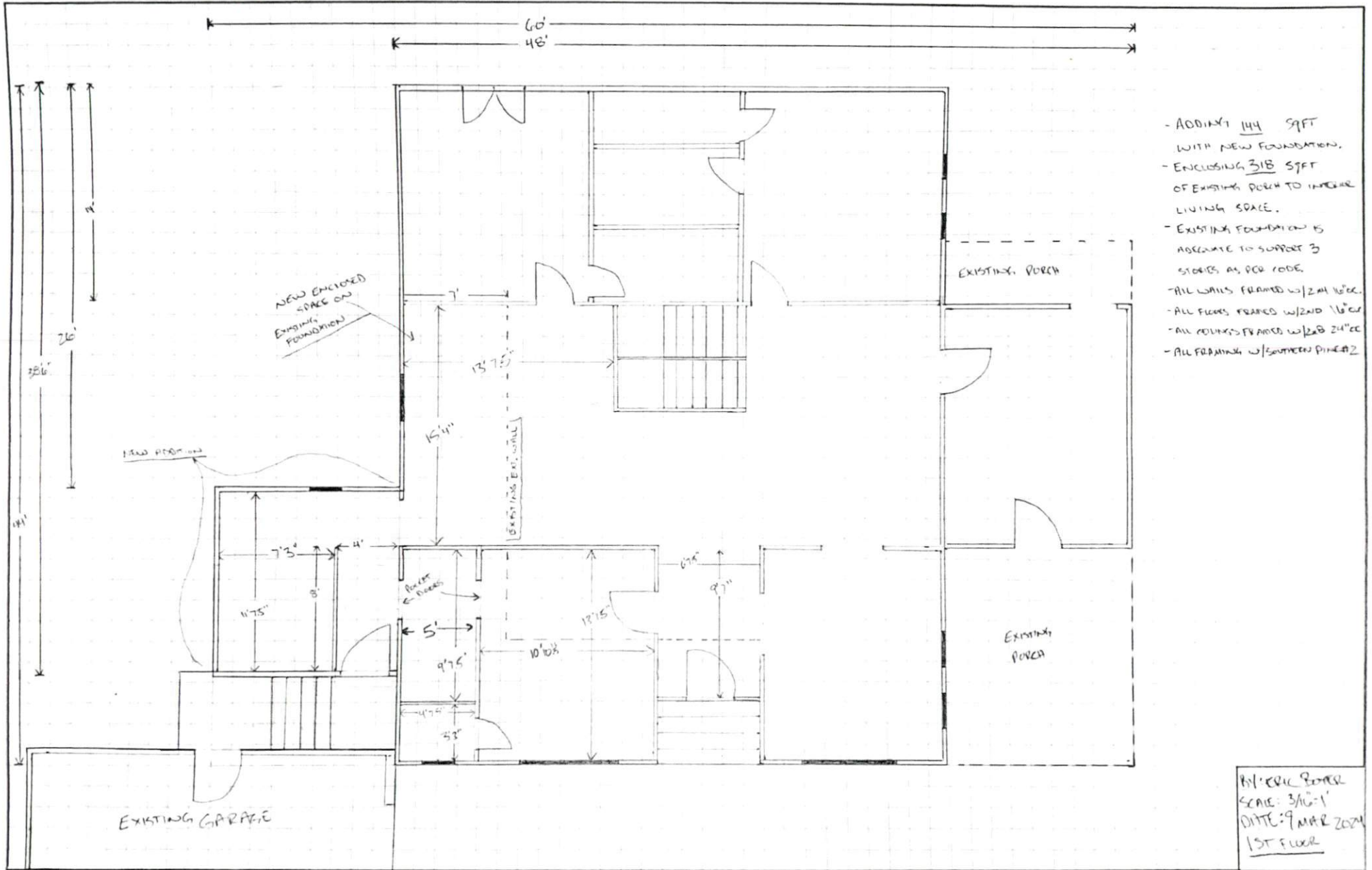

- ADDING 144 SQFT WITH NEW FOUNDATION.
- ENCLOSED 318 SQFT OF EXISTING PORCH TO INCREASE LIVING SPACE.
- EXISTING FOUNDATION IS ADEQUATE TO SUPPORT 3 STORIES AS PER CODE.
- ALL WALLS FRAMED W/ 2x4 W/ 16" OC.
- ALL FLOORS FRAMED W/ 2x10 16" OC.
- ALL ROOFING FRAMED W/ 2x8 24" OC.
- ALL FRAMING W/ SOUTHERN PINE #2.

R1: ERIC BENSEL
 SCALE: 3/16"=1'
 DATE: 9 MAR 2024
 1ST FLOOR

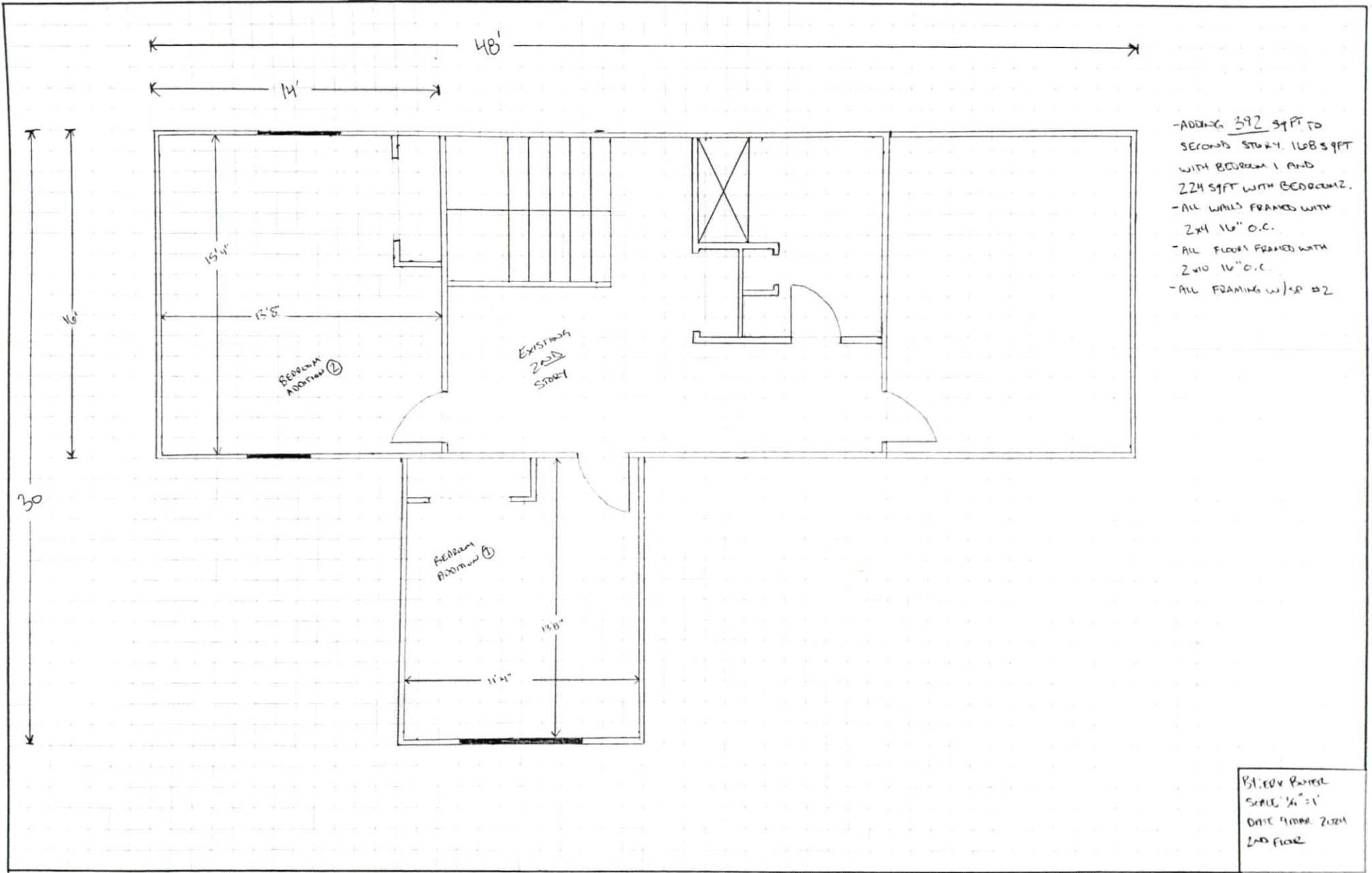

- ADDING 392 SF TO SECOND STORY. 168 SF WITH BEDROOM 1 AND 224 SF WITH BEDROOM 2.
- ALL WALLS FRAMED WITH 2x4 16" O.C.
- ALL FLOORS FRAMED WITH 2x10 16" O.C.
- ALL FRAMING w/SP #2

B.J. EDV. PAPER
 SCALE 1/4" = 1'
 DATE 9 APR 2024
 2ND FLOOR

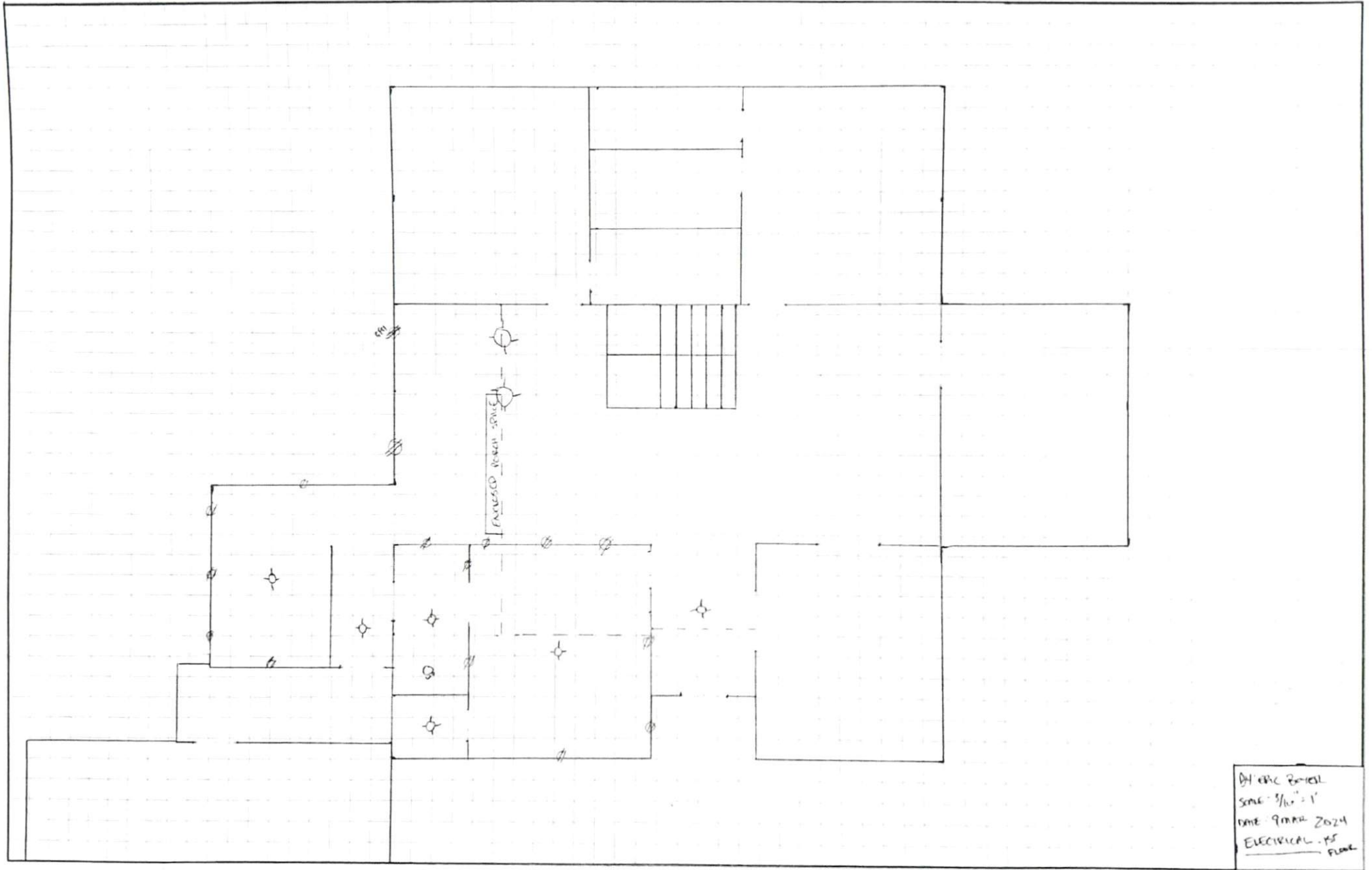

DIY Home Project
Scale: 1/4" = 1'
Date: 9 MAR 2024
ELECTRICAL - 1st FLOOR

2ND
STORY

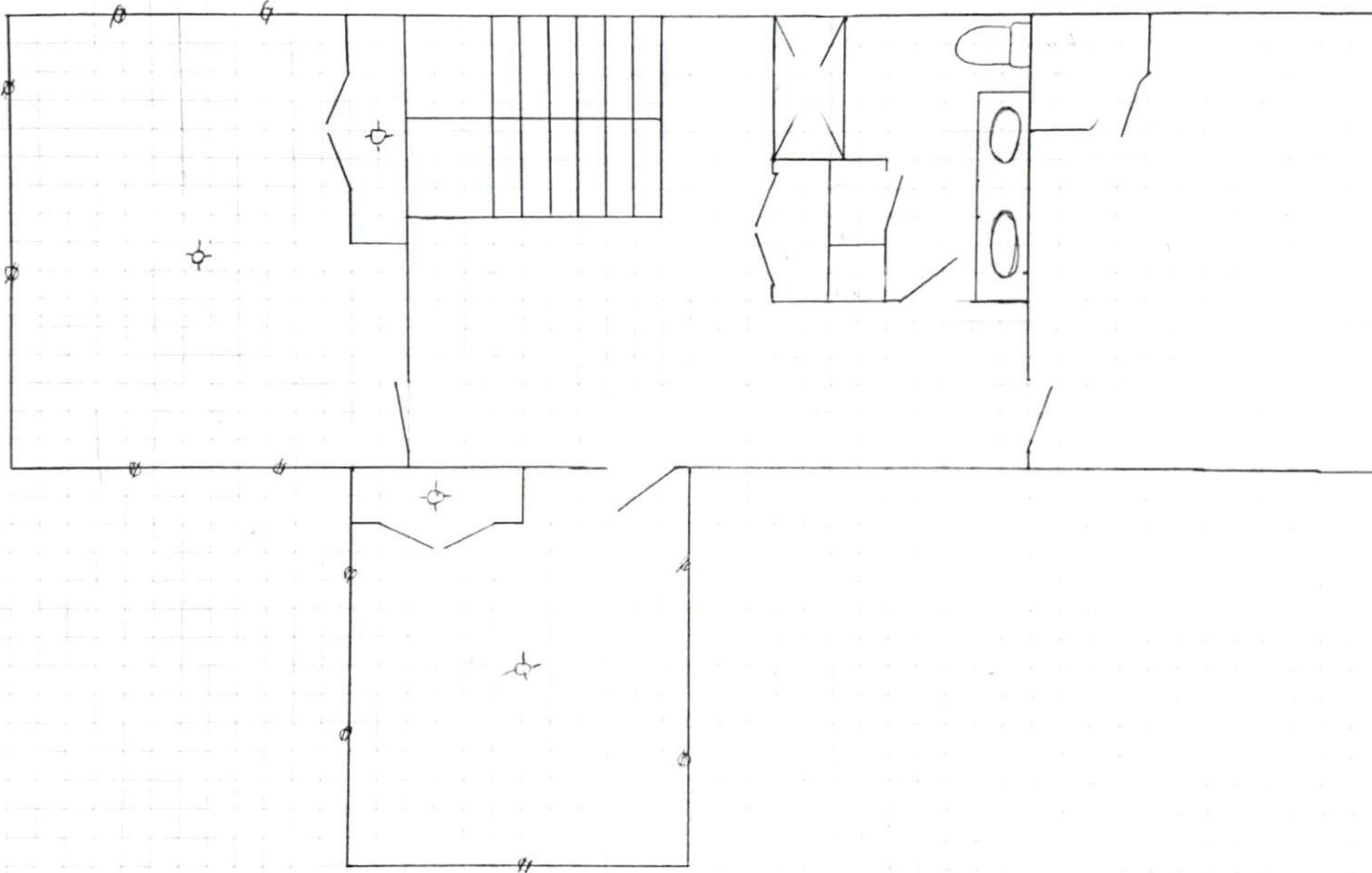

BY ERICKSON
SCALE 1/4" = 1'
DATE 9 MAR 2024
Erickson 2nd
Floor

BACK OF EXISTING HOUSE
(NO CHANGE TO ROOF LINE)

12" OVERHANG

EXTERIOR WALL

EXISTING HOUSE

MANUFACTURED TRUSSES 24" O.C.

EXTERIOR WALL

12" OVERHANG

MANUFACTURED TRUSSES 24" O.C.

12" OVERHANG

EXTERIOR WALL

BY: [signature]
SCALE 1/4" = 1'
DATE 9 MAR 2009
REV: 001

