

THIS IS TO CERTIFY THAT ON THE 29th DAY OF DECEMBER 2023 AN ACTUAL SURVEY WAS DONE UNDER MY SUPERVISION OF THE PROPERTY SHOWN HEREON, THIS MAP IS NOT INTENDED TO MEET GS 47-30 RECORDING REQUIREMENTS.

SIGNED De RL
 DEAN M. RHOADS, PLS (L-4679)

N/F
 STANCL BUILDERS INC
 DB 4021 PG 729
 PB 2023 PG 93

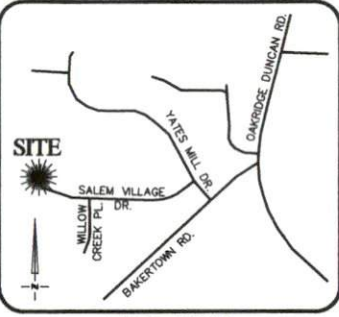

VICINITY MAP
 Not To Scale

- LEGEND**
- PROPERTY LINE
 - - - ADJACENT PROPERTY LINES
 - CLOSURE EXCEEDS 1 INCH IN 10,000 FT.
 - IPS ● - IRON PIPE SET
 - EIP ○ - EXISTING IRON PIPE
 - CP ○ - COMPUTED POINT
 - DB - DEED BOOK
 - PB - BOOK OF MAPS/PLAT BOOK
 - PG - PAGE
 - #238 STREET ADDRESS

SETBACKS (PB 2023 PG 93):
 FRONT - 30'
 SIDE - 10'
 REAR - 25'

NOTES:
 -ALL DISTANCES SHOWN ARE HORIZONTAL GROUND DISTANCES
 -AREAS COMPUTED BY COORDINATE METHOD
 -PROPERTY SUBJECT TO ALL EASEMENTS AND RESTRICTIONS OF RECORD
 -NO HORIZONTAL CONTROL FOUND WITHIN 2000 FEET OF SURVEY
 -BOUNDARY PREDICATED ON EXISTING MONUMENTATION FOUND IN THE FIELD
 -THIS PROPERTY MAY BE SUBJECT TO ANY AND ALL APPLICABLE DEED RESTRICTIONS, WATERSHED RESTRICTIONS, BUFFERS, EASEMENTS, RIGHT-OF-WAY, UTILITIES AND RESTRICTIVE COVENANTS WHICH MAY BE OF RECORD OR IMPLIED.

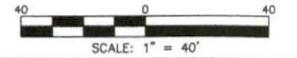

RESIDENTIAL LAND SERVICES, PLLC.

1917 Evans Road
 Cary, North Carolina 27513
 Phone (919) 378-9316
 Firm License # P-0873

PHYSICAL SURVEY
 FOR
 #238 SALEM VILLAGE DRIVE
 LOT 26, WOODBRIDGE SOUTH SUBDIVISION
 Buckhorn Township, Harnett County, North Carolina
 PROPERTY OF: JOE SMITH
 MAP BOOK 2023 PAGE 93 DEED REFERENCE 4201 PAGE 1614

DRAWN: SMB SURVEYED: MC CHECKED: SMB DATE: DECEMBER 29, 2023

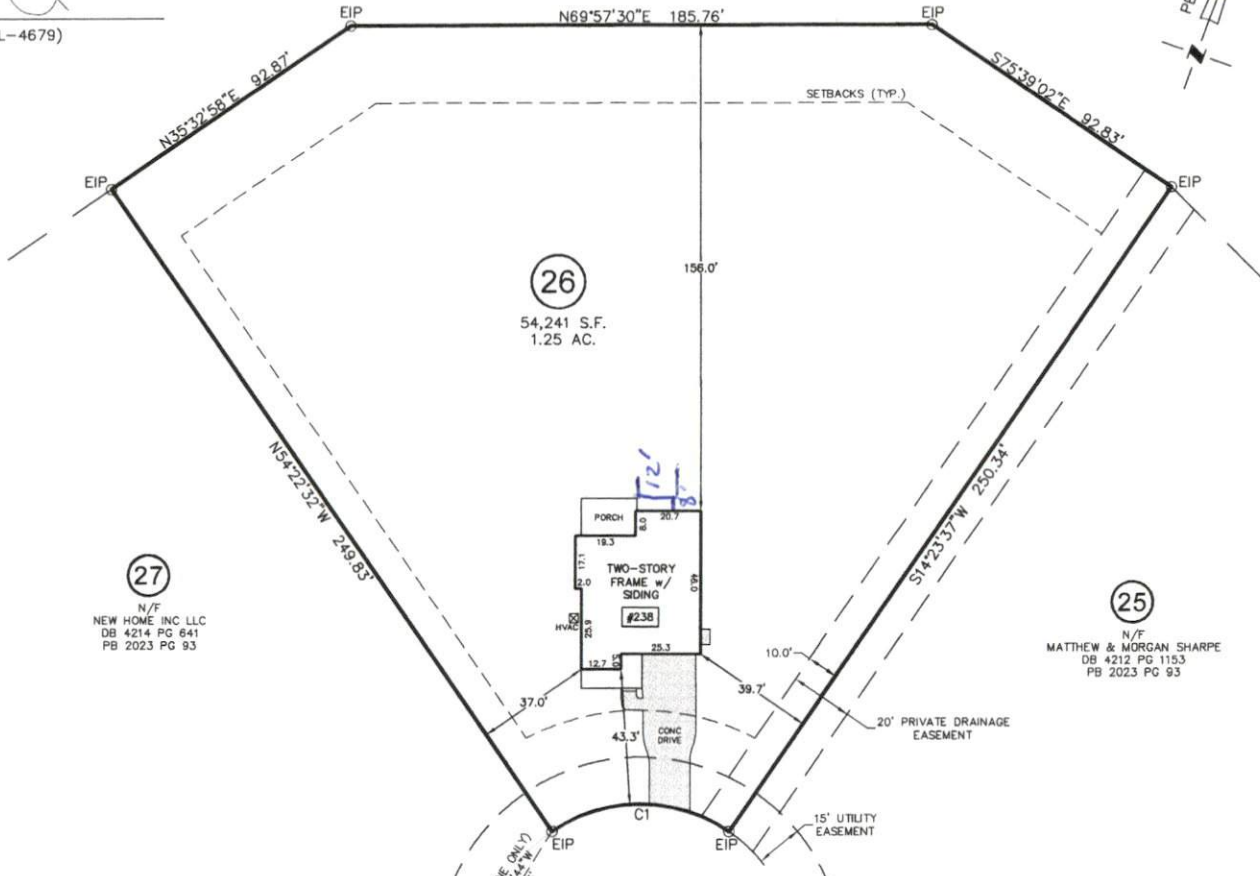

SALEM VILLAGE DRIVE
 50' PUBLIC R/W & UTILITY EASEMENT

CURVE	RADIUS	ARC LENGTH	CH LENGTH	CH BEARING
C1	50.00'	60.06'	56.52'	S70°04'49" W