

JOHN L. HIGGINS  
(HEIRS)  
D.B. 1111, PG. 971

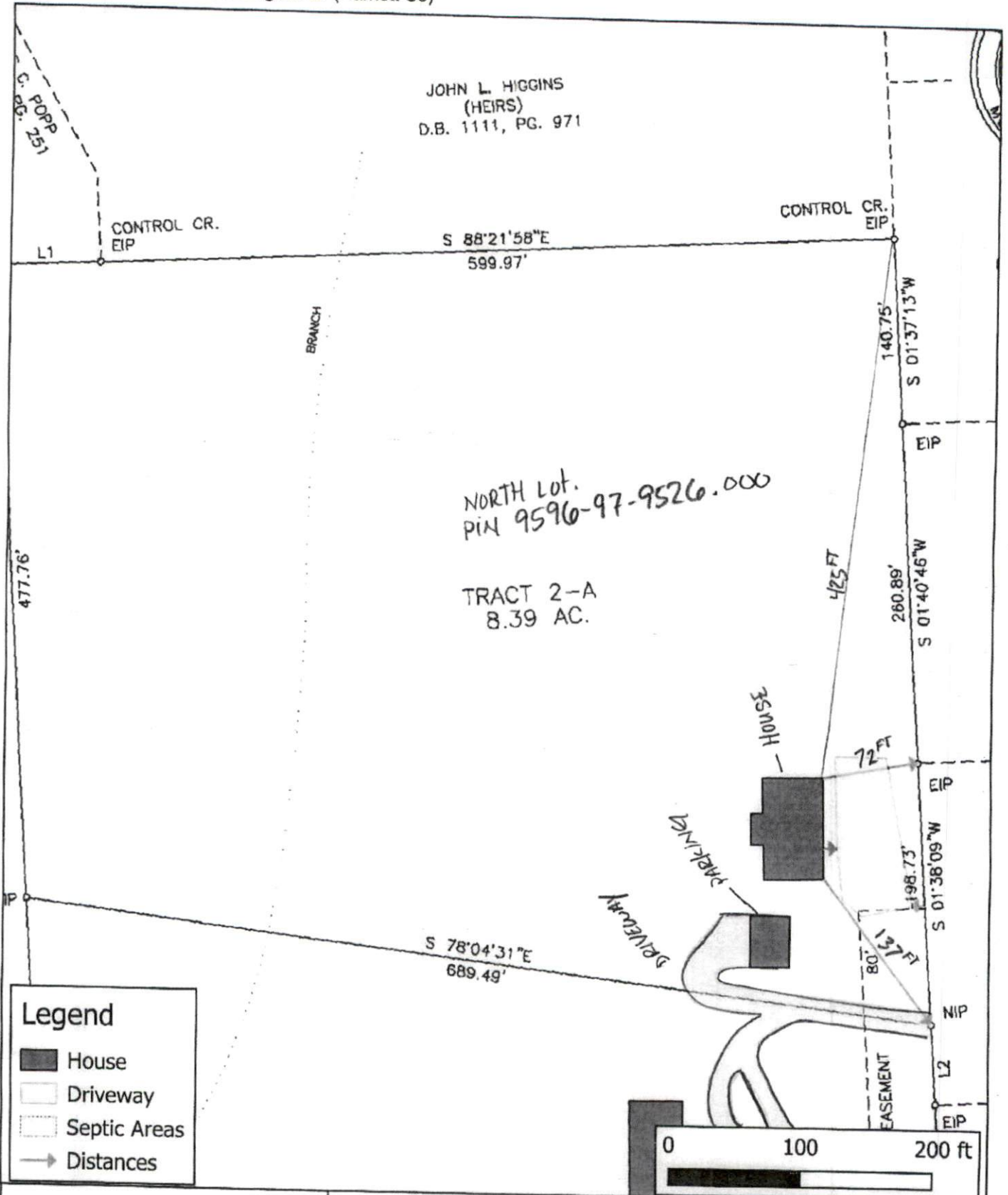

**Legend**

- House
- Driveway
- Septic Areas
- Distances

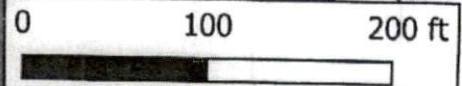

Site Plan

For reference only. Not a survey.

Hal Owen & Associates Inc.  
PO Box 400, Lillington, NC 27546  
www.halowensoil.com  
919-893-8743

Longleaf Dr (Tract 2-A)  
PIN 9596-97-9526.000

28 May 2024