

Lot # 215 N Carolina LAKES

Clearwater Harbour
 50' R/W

(216)

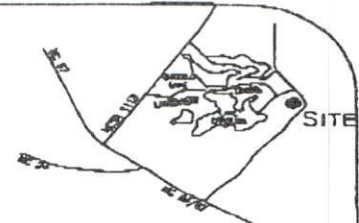

VICINITY MAP
 NOT TO SCALE
 (NOTE: REDUCTION FROM PLAT)

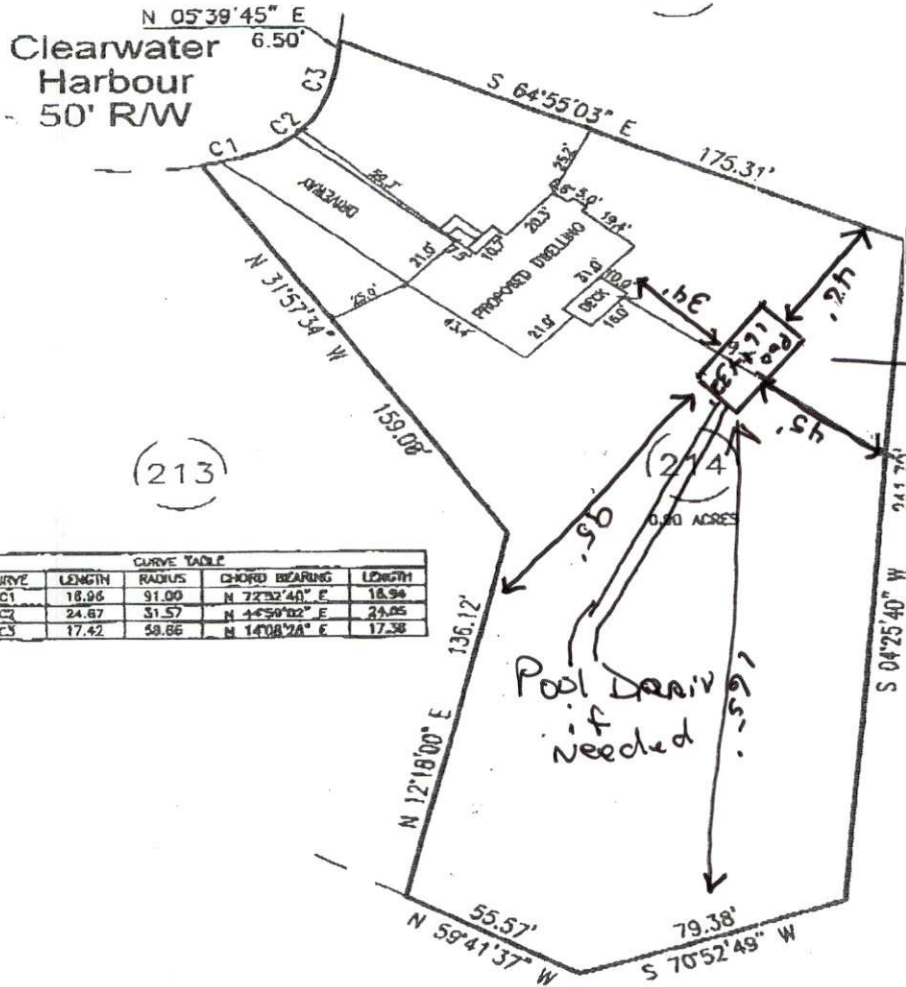

(213)

CURVE TABLE				
CURVE	LENGTH	RADIUS	CHORD BEARING	LENGTH
C1	18.96	91.00	N 72°32'48" E	18.96
C2	24.87	31.57	N 44°59'02" E	24.85
C3	17.42	58.86	N 14°08'28" E	17.38

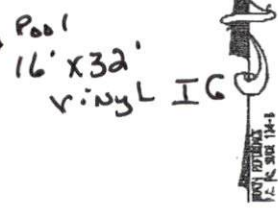

CAROLINA LAKES PROPERTY
 OWNER'S ASSOCIATION

PRELIMINARY PLAT
 not for recordation,
 conveyances, or sales.

BEING ALL OF LOT 214, CAROLINA LAKES, BLOCK N, PLAT CABINET C, SLIDE 134--B, HARNETT COUNTY REGISTRY

PLOT PLAN FOR
CUMBERLAND HOMES

BARBECUE TOWNSHIP HARNETT CO.,
 NORTH CAROLINA

SCALE: 1" = 50'
 MAY 15TH, 2002

I, Ronnie E. Jordan, Professional Land Surveyor
 No. 2556, certify that this plat is a survey
 of an existing parcel or parcels of land.

I, Ronnie E. Jordan certify that this plat was drawn under my supervision from an actual survey made under my supervision (Deed description recorded in Book____, Page____, etc.) (other); that the boundaries not surveyed are clearly indicated as drawn from information found in Book____, Page____; That the ratio of precision as calculated is 1:10,000; That this plat was prepared in accordance with G.S. 47-30 as amended, Witness my original signature, registration number and seal this 15th day of May, A.D., 2002.

North Carolina, Sampson County
 I, A Notary Public of the county and state aforesaid, certify that Ronnie E. Jordan, a Professional Land Surveyor, personally appeared before me this day and acknowledged the execution of the foregoing instrument. Witness my hand and official stamp or seal, this 15th day of May, A.D., 2002.

NOTARY PUBLIC
 My commission expires May 8th, 2005

SURVEYOR _____ REGISTRATION NUMBER L - 2556

JORDAN - TEW & ASSOCIATES, P.A.
 ENGINEERING, SURVEYING, PLANNING & MATERIAL TESTING

P.O. BOX 249
 PH. (910) 892-5159

DUNN, N.C. 28335
 FAX (910) 892-1893