

**CERTIFICATE OF LIABILITY INSURANCE**

THIS CERTIFICATE IS ISSUED AS A MATTER OF INFORMATION ONLY AND CONFERS NO RIGHTS UPON THE CERTIFICATE HOLDER. THIS CERTIFICATE DOES NOT AFFIRMATIVELY OR NEGATIVELY AMEND, EXTEND OR ALTER THE COVERAGE AFFORDED BY THE POLICIES BELOW. THIS CERTIFICATE OF INSURANCE DOES NOT CONSTITUTE A CONTRACT BETWEEN THE ISSUING INSURER(S), AUTHORIZED REPRESENTATIVE OR PRODUCER, AND THE CERTIFICATE HOLDER.

**IMPORTANT:** If the certificate holder is an ADDITIONAL INSURED, the policy(ies) must be endorsed. If SUBROGATION IS WAIVED, subject to the terms and conditions of the policy, certain policies may require an endorsement. A statement on this certificate does not confer rights to the certificate holder in lieu of such endorsement(s).

INSURED JASON E MATTHEWS  
NAME AND DBA MATTHEWS BACKHOE SERVICE  
ADDRESS PO BOX 231  
KIPLING NC 27543

CERTIFICATE AGRI-WASTE TECHNOLOGY INC  
HOLDER 501 N SALEM ST, STE 203  
APEX, NC 27502

hclapp@agriwaste.com

**COVERAGES**

THIS IS TO CERTIFY THAT THE POLICIES OF INSURANCE LISTED BELOW HAVE BEEN ISSUED TO THE INSURED NAMED ABOVE FOR THE POLICY PERIOD INDICATED. NOTWITHSTANDING ANY REQUIREMENT, TERM OR CONDITION OF ANY CONTRACT OR OTHER DOCUMENT WITH RESPECT TO WHICH THIS CERTIFICATE MAY BE ISSUED OR MAY PERTAIN, THE INSURANCE AFFORDED BY THE POLICIES DESCRIBED HEREIN IS SUBJECT TO ALL THE TERMS, EXCLUSIONS AND CONDITIONS OF SUCH POLICIES. LIMITS SHOWN MAY HAVE BEEN REDUCED BY PAID CLAIMS.

X	TYPE OF INSURANCE	ADDL INSD	SUBR WVD	POLICY NUMBER	POLICY EFF (MM/DD/YYYY)	POLICY EXP (MM/DD/YYYY)	LIMITS
<input checked="" type="checkbox"/>	COMMERCIAL GENERAL LIABILITY - OCCURRENCE  GEN'L AGGREGATE APPLIES PER POLICY			GL 0475013	08/01/2024	08/01/2025	GENERAL AGGREGATE \$2,000,000 PRODUCTS - COM/OPS AGGREGATE \$2,000,000 PERSONAL & ADV INJURY \$1,000,000 EACH OCCURRENCE \$1,000,000 DAMAGE TO RENTED PREMISES (Ea Occurrence) \$100,000 MED EXP (Any one person) \$5,000
<input type="checkbox"/>	BUSINESSOWNERS						EACH OCCURRENCE \$ AGGREGATE \$
<input checked="" type="checkbox"/>	AUTOMOBILE LIABILITY			BAP 2907719	04/18/2025	04/18/2026	COMBINED SINGLE LIMIT (Each accident) \$500,000 BODILY INJURY (Per person) \$ BODILY INJURY (Per accident) \$ PROPERTY DAMAGE (Per accident) \$
<input checked="" type="checkbox"/>	SCHEDULED AUTOS						
<input checked="" type="checkbox"/>	HIRED AUTOS						
<input checked="" type="checkbox"/>	NON-OWNED AUTOS						
<input type="checkbox"/>	GARAGE LIABILITY						
<input type="checkbox"/>	(Other)						
<input type="checkbox"/>	EXCESS LIABILITY - OCCURRENCE						EACH OCCURRENCE \$ AGGREGATE \$
<input checked="" type="checkbox"/>	WORKERS COMPENSATION AND EMPLOYERS' LIABILITY  POLICY APPLIES TO THE WORKERS COMPENSATION LAW IN THE STATE OF NC	N/A		WC 0232325	08/24/2024	08/24/2025	WC STATUTORY LIMITS E.L. EACH ACCIDENT \$1,000,000 E.L. DISEASE - EA EMPLOYEE \$1,000,000 E.L. DISEASE - POLICY LIMIT \$1,000,000
<input type="checkbox"/>	OTHER:						

**DESCRIPTION OF OPERATIONS / LOCATIONS / VEHICLES:****CANCELLATION**

SHOULD ANY OF THE ABOVE DESCRIBED POLICIES BE CANCELLED BEFORE THE EXPIRATION DATE THEREOF, NOTICE WILL BE DELIVERED IN ACCORDANCE WITH THE POLICY PROVISIONS.

**AUTHORIZED REPRESENTATIVE**

DATE 06/17/2025

*Christy May*



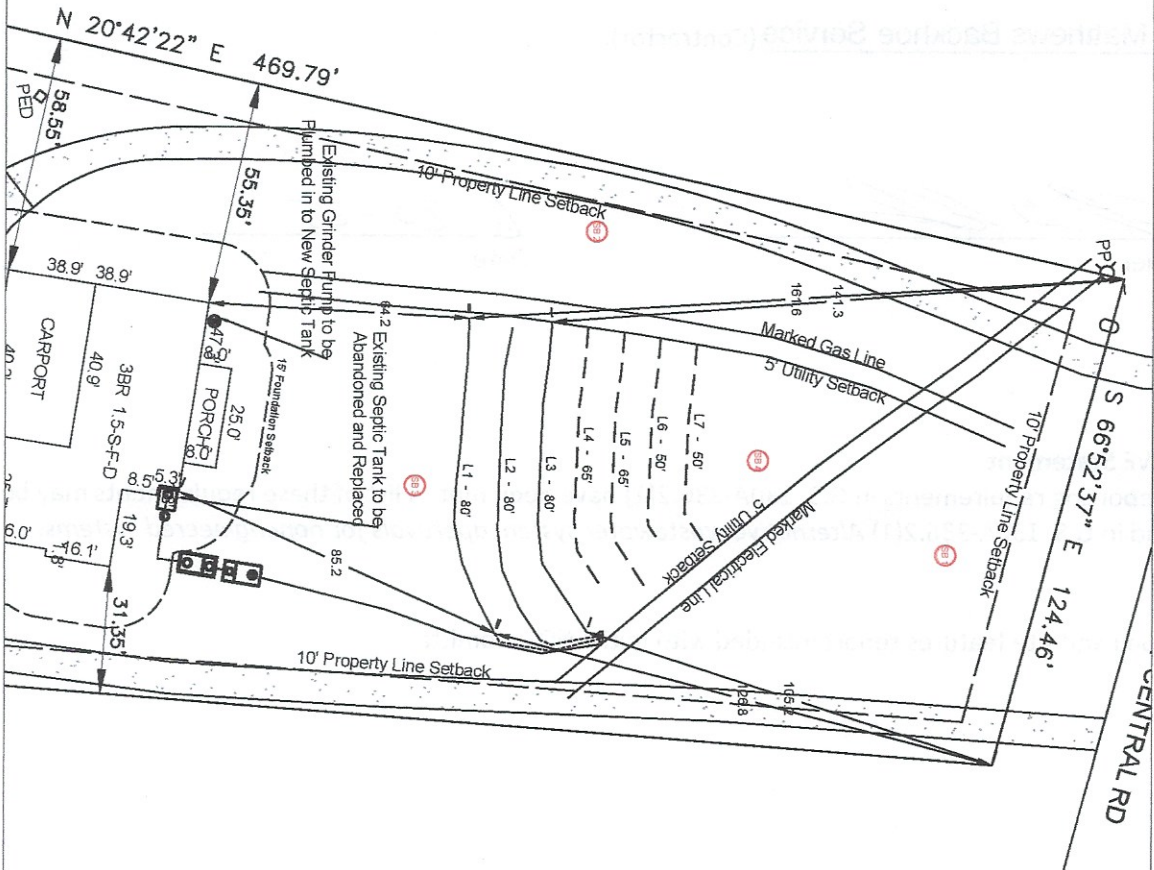
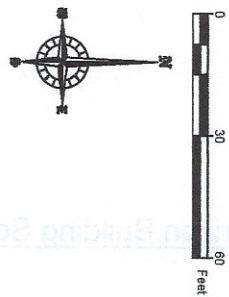

PROPERTY LAYOUT  
SOURCE: AWT, INC.

**AWT**  
Engineers and Soil Scientists

Apex/Wake Technology, Inc.  
601 N. Salem Street, Suite 202  
Apex, NC 27502  
www.apexwate.com

Horizon Building Solutions  
Horizon Building Solutions - 2442  
2442 Forest Central Blvd.  
Forest, NC 27034  
Project Owner:  
Horizon Building Solutions  
1923 N. Bryan Cam.  
Forest, NC 27034  
919.466.0400  
horizonbldg@hbs.com

Project Owner:  
Horizon Building Solutions  
1923 N. Bryan Cam.  
Forest, NC 27034  
919.466.0400  
horizonbldg@hbs.com

DATE: 08/01/2014

SHEET TITLE

Property Layout

DATE	BY	CHKD	APPD
08/01/2014	AWT	AWT	AWT
08/01/2014	AWT	AWT	AWT
08/01/2014	AWT	AWT	AWT

WW-2

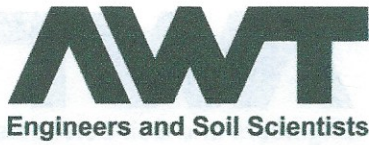

### Maintenance Requirements

- Pump septic tank every 3-5 years or as necessary to ensure proper function.
- Pump the pump tank as needed to ensure proper function.
- Clean effluent filter every 6 months or as necessary to ensure proper function.
- Please do not allow any traffic, construction, excavation, utilities, material storage, or any other disturbance to take place on the designated septic area or repair area. These activities may damage your septic system.
- The local health department shall inspect Type IIIB (single effluent pump) systems every 5 years.

### Additional Notes:

Heath Clapp

AOWE Signature

6/18/2025

Date