

Book of maps PC#F Vol. ___ Page SL 614C Book ___ Page ___ County HARNETT

Block ___ Lot ___ Subdivision CLARIS JAMES TREADWAY and wife, HELENE L. TREADWAY

EIP=Existing Iron Pipe NIP=New Iron Pipe

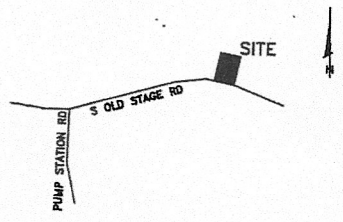
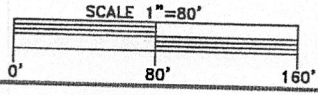

VICINITY MAP NOT TO SCALE

I certify that this map was drawn under my supervision from an actual survey made under my supervision (deed description recorded in Book 3885, page 701 or other reference source); that the boundaries not surveyed are indicated as drawn from information in Book PC#F SL 614C or other reference source; that the precision or positional accuracy is 1:10,000+; and that this map meets the requirements of The Standards of Practice for Land Surveying in North Carolina (21 NCAC 56.160) This 22 day of MAY, 20 23.

SPAI
L-3076
Jackie R. Thomason, PLS, L-3076
LAND SURVEYOR
JACKIE RAY THOMASON

N/F BRUCE & PAMELA CALLAHAN
DB 1163 PG 765
PC#F SLIDE 608B

MAP NOT FOR RECORDATION

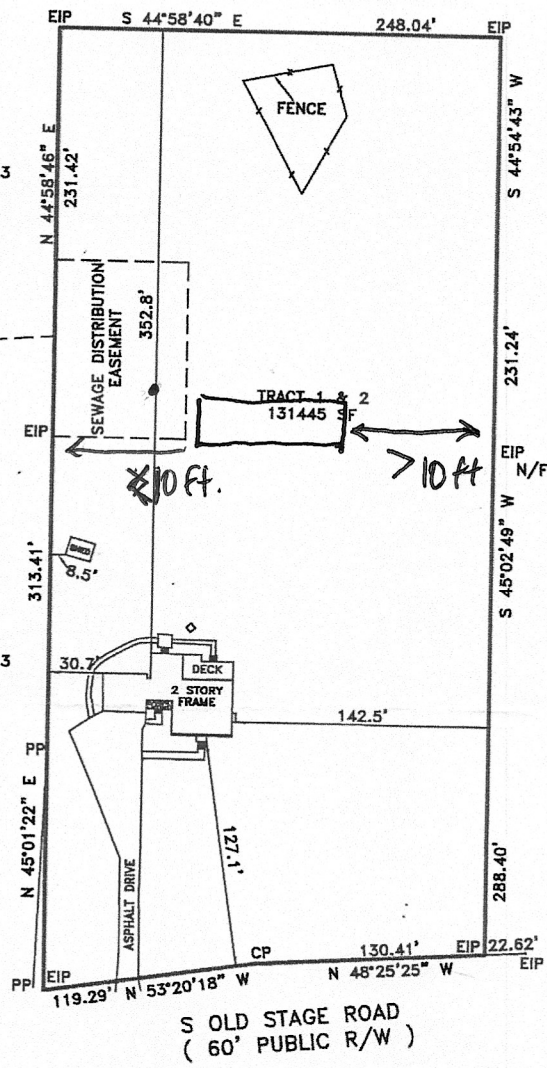

TRACT 2
BM 2021 PG 413

TRACT 2-A
BM 2021 PG 413

N/F BRUCE & PAMELA CALLAHAN
DB 1163 PG 765
PC#F SLIDE 608B

S OLD STAGE ROAD
(60' PUBLIC R/W)

Drawn By JLT Surveyed By JRT Date 05-22-23 Dwg.# JB4599

PROPERTY OF:
CHRISTINA ANNE PACIA
4235 S OLD STAGE ROAD
ERWIN, NC 28339

JACK R. THOMASON, PLS
4969 US HWY 401 SOUTH
YOUNGVILLE, NC 27596
PHONE: 919-556-3307

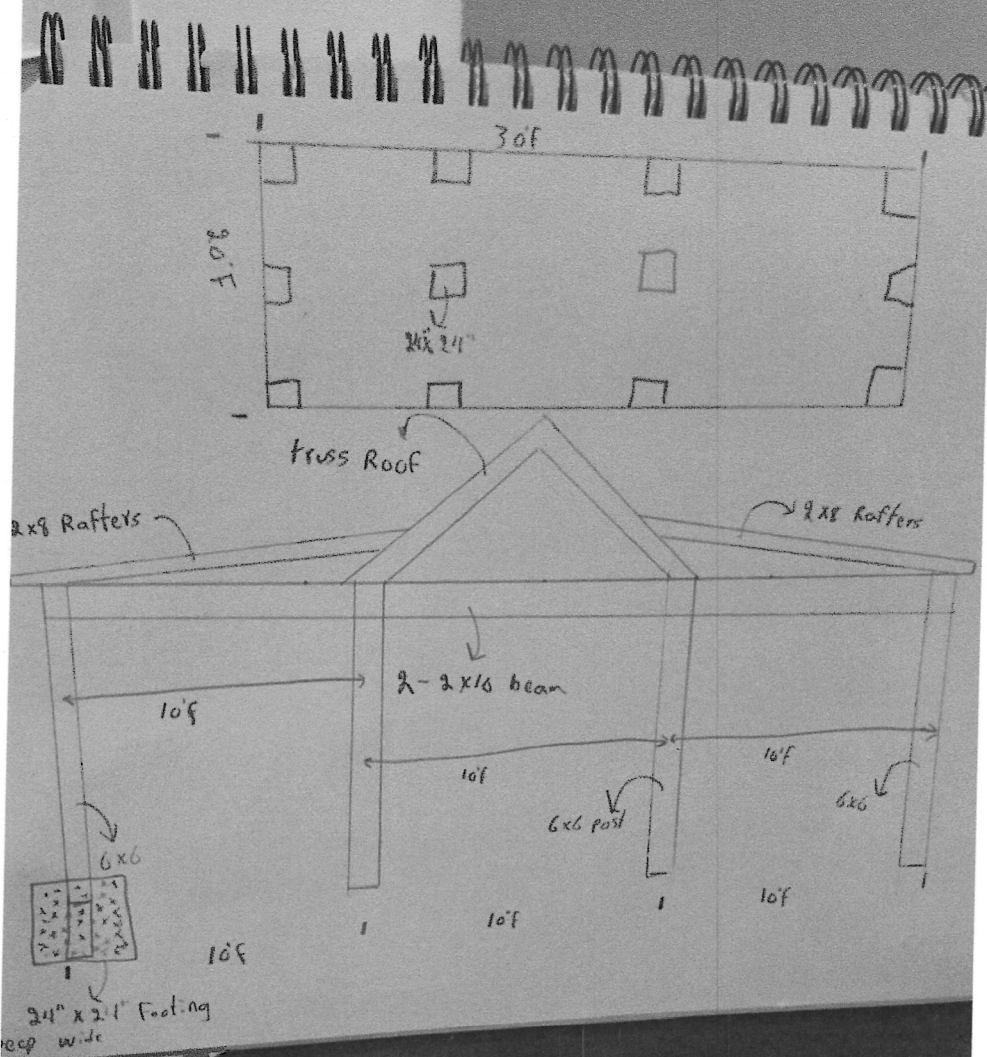



Cash Register Receipt

Harnett County

Receipt Number
R27377

DESCRIPTION	QTY	PAID
PermitTRAK		\$200.00
BRES2405-0027 Address: 4235 OLD STAGE RD S APN: 0597-18-3519.000		\$200.00
PLAN REVIEW FEES		\$25.00
PLAN REVIEW FEE RESIDENTIAL	0	\$25.00
RESIDENTIAL BUILDING FEES		\$175.00
RES GARAGE AND RES BUILDING PERMIT ONLY	0	\$175.00
TOTAL FEES PAID BY RECEIPT: R27377		\$200.00

Ginsari 5/29

14th

Plans did not approve

4 things

- 1. need truss framing layout from truss supplier*
- 2. beam measure - connection method to post to Old beam*
- 3. need post to footing detail*
- 4. need post bracing to beam methods shown*

Date Paid: Wednesday, May 15, 2024

Paid By: PACIA CHRISTINA ANNE

Cashier: JR

Pay Method: EMV 1246013466



