

TOP

Measured by contractor that fixed pad for the barn. **MAT** construction

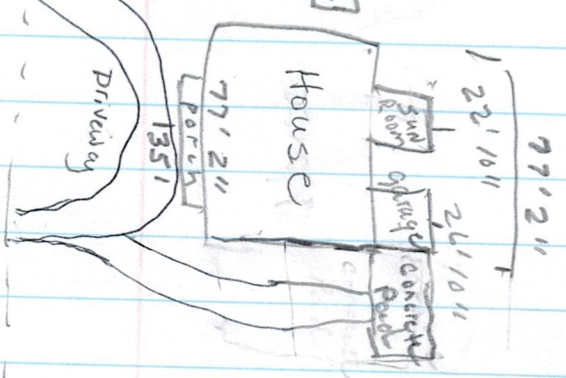

Legend
 --- property line



* Barn 58' wide
 44' enclosed 14' shelter open
 30' long

WOODS

House
 Width total 77'211
 Front porch 35' X 9'711
 Sunroom 26' X 22'10"
 garage 27'6" X 26'10"
 Length 73'11"

 Property lines
 = 10 feet



Harnett County GIS



County Boundary



Address Numbers



Road Centerlines



Parcels

GIS/E-911 Addressing

April 29, 2024

1048 Jackson Rd

~~1/4" = 100 feet~~

