

PAMELA STEVISON  
P.C. F, P. 6, 7 C

N 68° 21' 37" W  
127.47'

"MARSH-MAR"

N 04° 01' 14" E  
75.00'

S 07° 42' 47" W 363.69'

18  
28' Long  
14'  
12' wide

N 13° 56' 39" W 264.23'

139'-10"

19

17

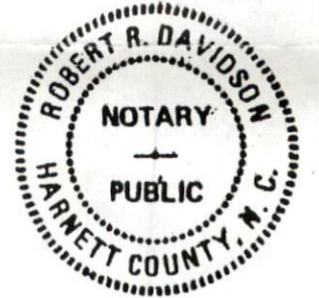

S 74° 51' 43" E  
5.90'

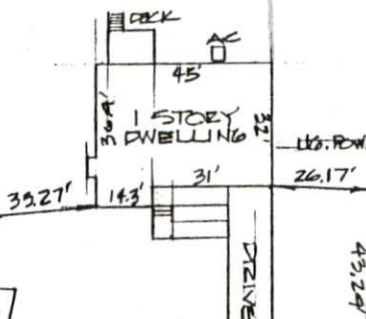

I, JOE E. GODWIN, SR., REGISTERED LAND SURVEYOR  
NO. 2553, CERTIFY THAT THIS PLAN IS OF A SURVEY  
OF AN EXISTING PARCEL OR PARCELS OF LAND.

*Joe E. Godwin*

ASHLEY DR. 60' R/W

R=524.49' A=94.23°  
CH=580°00'33"E  
94.10'

MEADOW BROOK, SECTION 3, P.C. F, SL. 296A

SURVEY FOR

RICHARD E. THOMAS &  
KAREN W. THOMAS

I, JOE E. GODWIN, SR. CERTIFY THAT THIS PLAN WAS DRAWN UNDER MY  
SUPERVISION FROM AN ACTUAL SURVEY MADE UNDER MY SUPERVISION (DEED  
DESCRIPTION RECORDED IN BOOK R.P. PAGE 296A ETC.)  
(OTHER); THAT THE BOUNDARIES NOT SURVEYED ARE CLEARLY INDICATED AS  
DRAWN FROM INFORMATION FOUND IN BOOK      PAGE     ; THAT  
THE RATIO OF PRECISION AS CALCULATED IS     ; THAT THIS PLAN  
WAS PREPARED IN ACCORDANCE WITH G.S. 17-30 AS AMENDED, WITNESS MY  
ORIGINAL SIGNATURE, REGISTRATION NUMBER AND SEAL THIS 22 DAY