

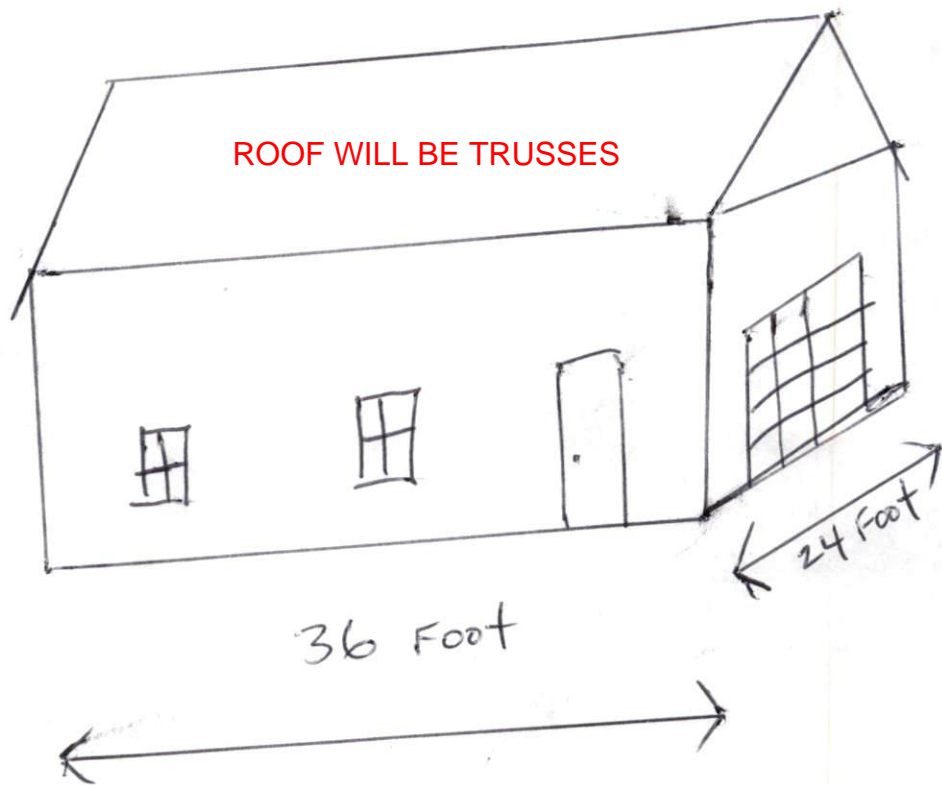

(2)

# Plans For 149 Thistle Court Dr.



24 X 36 Garage/Building

1- 36 inches door

1- 12 Foot Garage door

3- windows 30 X 54

2- window's 12 X 36

- Vinyl Siding + PVC Coil on FASCIA,  
on wall + soffit

3

Plan's For 149 Thistle Court Dr.

# Ceiling For Garage

Ceiling 2x6x20 Foot 16 inches on center leveled out NAILED to every RAFTER being cathedral ceiling following the slope of the RAFTERS on each side

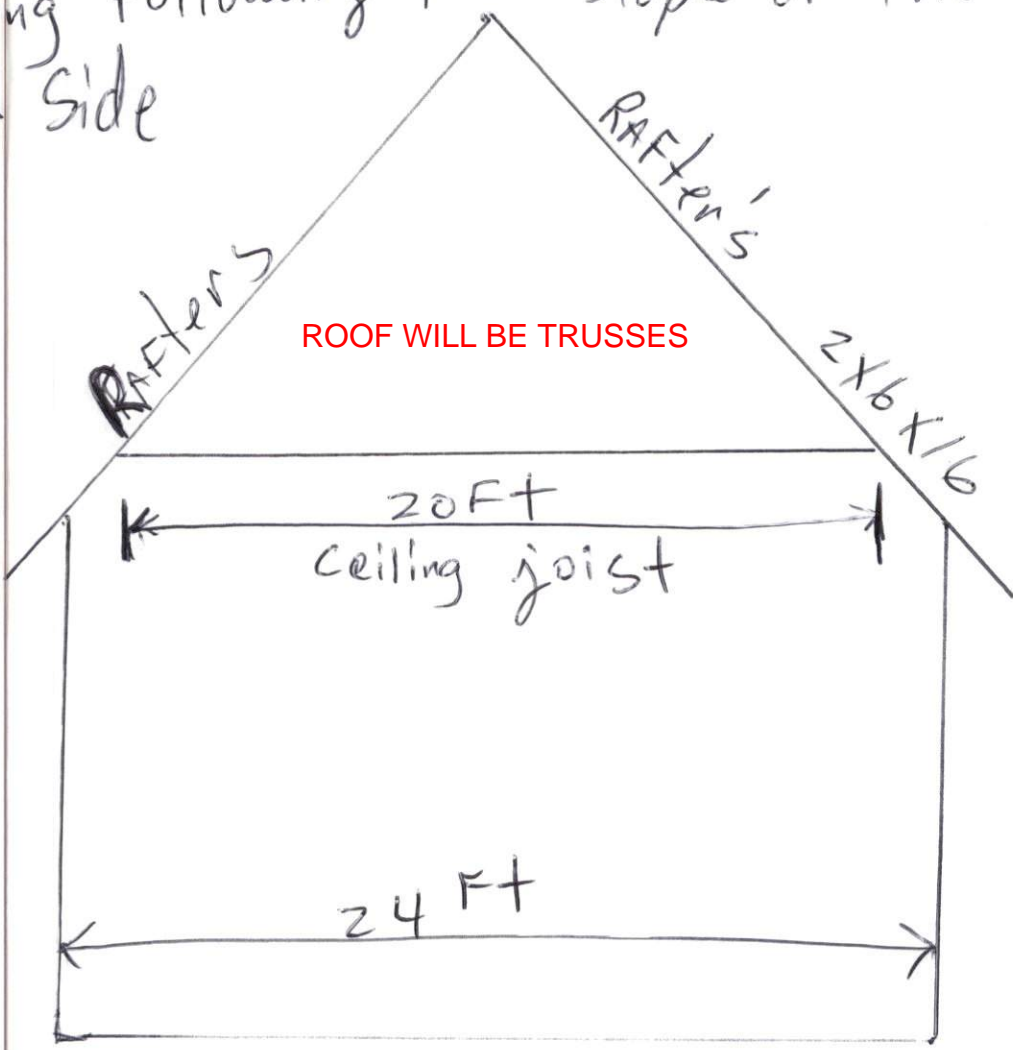

## Gable end

ceiling approx. 2 foot above the wall height which is 8ft making ceiling height approx 10ft from floor purlins going from Gable to Gable ALSO Strongbacked on top side of ceiling joist.

149 Thistle Court dr.

# PLANS FOR CEILING ON GARAGE

24X36

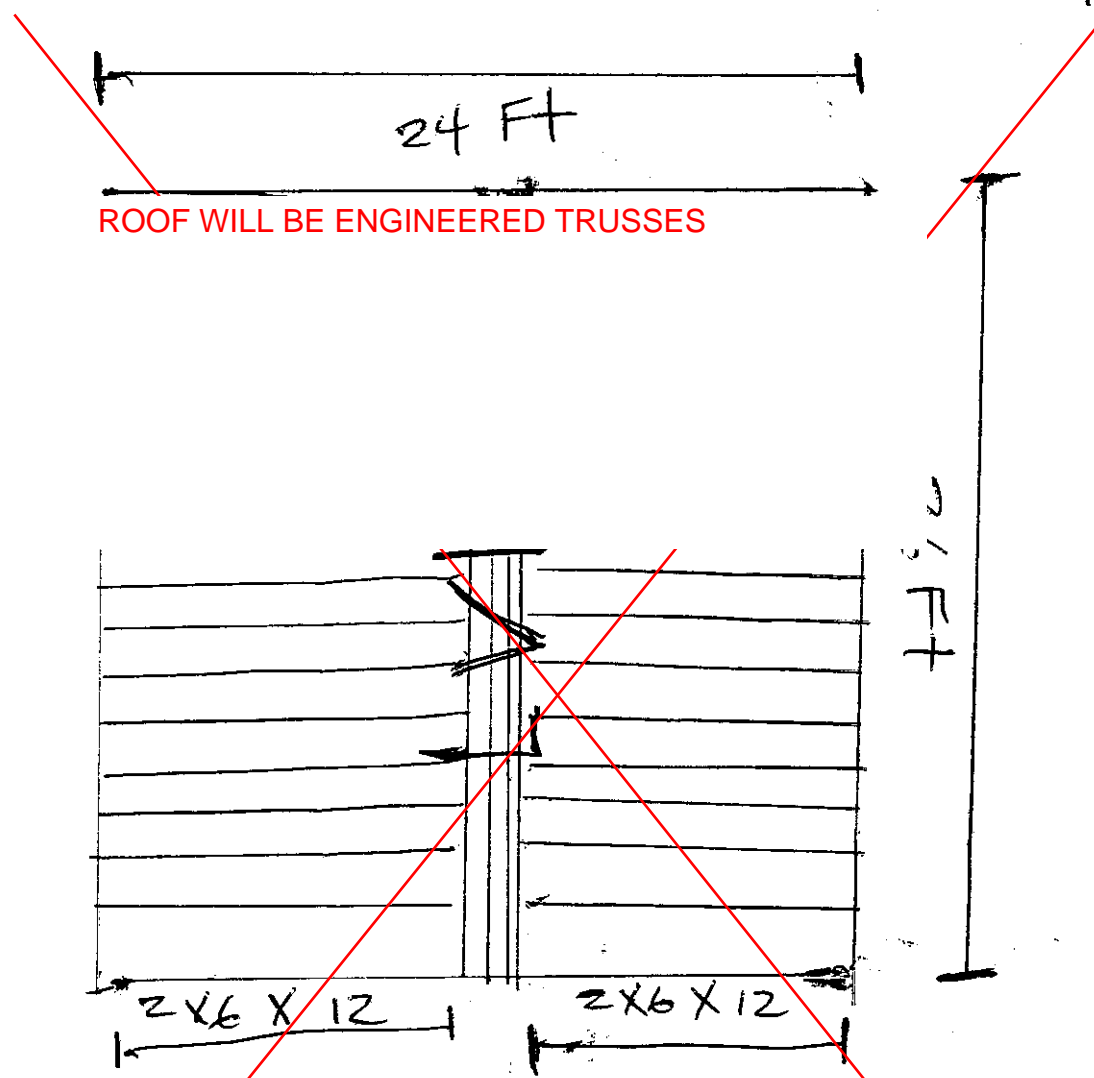

Ceiling - 2 - 36 FT LVL NAILED TOGETHER (2X10X36)  
SITING ON TOP OF WALL'S AT GABLE END'S.  
2X6X12 SITTING ON WALL NAILED TO RAFTERS WITH  
A NOTCH AT LVL SIDE SITTING ON 3/4 LEDGER EVERY  
16 INCHES APART - 7/16 OSB PLYWOOD TO FINISH  
OUT CEILING NAILED 6-8 INCHES APART ON EVERY  
CEILING JOIST. 3 16D NAIL'S UNDER EACH JOIST  
ON LEDGER AT LVL SIDE