

SURVEY NOTES

- THIS IS NOT A BOUNDARY SURVEY. THE PURPOSE OF THIS PLOT IS TO DEPICT THE LOCATION OF A PROPOSED MOBILE HOME ON THE PROPERTY SHOWN HEREON. NC PIN 0662-601043, A DEED REFERENCE OF BOOK 1010 PAGE 381 OF THE HARNETT COUNTY REGISTRY.
- THE UNIT OF MEASUREMENT IS U.S. SURVEY FEET (FT) UNLESS NOTED SPECIFICALLY AS METERS (M).
- ALL DISTANCES AND COORDINATES SHOWN HEREON ARE LOCALIZED (GROUND) INFORMATION. UNLESS SPECIFICALLY NOTED AS SUCH, NO GROUND MONUMENTS WERE FOUND WITHIN 2000 FEET OF SUBJECT PARCEL.
- PROPERTIES SHOWN FOR CLARITY SUBJECT TO EASEMENTS AND RESTRICTIONS OF RECORD THAT WOULD BE REVEALED BY A THOROUGH TITLE SEARCH. NO TITLE WORK WAS PERFORMED FOR THIS SURVEY.
- ANY BOUNDARY CORNERS SHOWN HEREON WITHOUT DESCRIPTION ARE "SILVER PIN" FOUND (FP) UNLESS OTHERWISE NOTED.
- ALL RECORDS USED IN PREPARATION OF THIS PLAT ARE SHOWN HEREON.
- NO GROUND MONUMENTS WERE FOUND WITHIN 2000' OF THE SITE.

THIS MAP MAY NOT BE A CERTIFIED SURVEY AND HAS NOT BEEN REVIEWED BY A LOCAL GOVERNMENT AGENCY FOR COMPLIANCE WITH ANY APPLICABLE LAND DEVELOPMENT REGULATIONS AND HAS NOT BEEN REVIEWED FOR COMPLIANCE WITH ANY APPLICABLE REQUIREMENTS FOR PLATS.

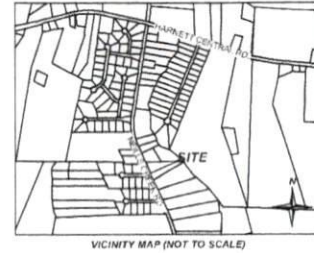
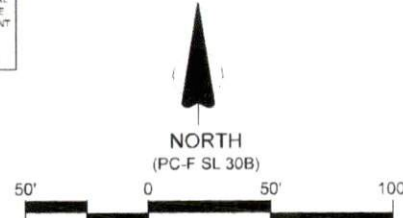

ZONING (RA-30)
 FRONT 32'
 SIDE 10'
 REAR 25'

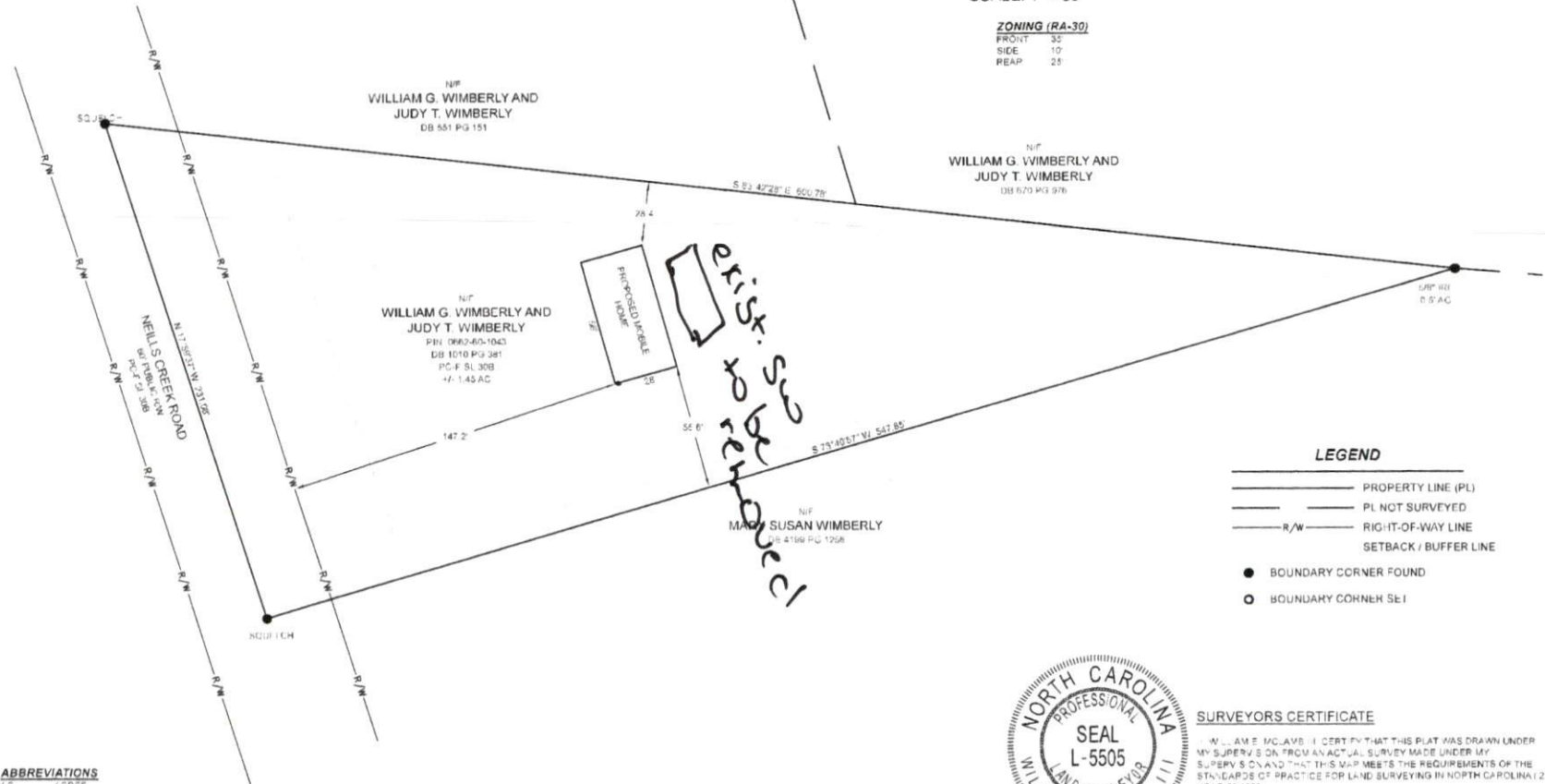

LEGEND

- PROPERTY LINE (PL)
- PL NOT SURVEYED
- R/W — RIGHT-OF-WAY LINE
- SETBACK / BUFFER LINE
- BOUNDARY CORNER FOUND
- BOUNDARY CORNER SET

ABBREVIATIONS

- AC ACRES
- AG ABOVE GROUND
- BG BELOW GROUND
- DB DEED BOOK
- FP IRON ROD FOUND
- N/P NOW OR FORMERLY
- PC PLAT CABINET
- R/W RIGHT-OF-WAY
- SL SLIDE

WILLIAM MCLAMB, PLS
 LAND SURVEYING
 954 CLAYTON ROAD
 DUNN, NC 28334
 PHONE: 910.984.6167
 EMAIL: MCLAMB.SURVEYING@GMAIL.COM

REV	DATE
1.	

PLOT PLAN
 PROPERTY OF
**WILLIAM WIMBERLY AND
 JUDY WIMBERLY**
 NEILLS CREEK TOWNSHIP - HARNETT COUNTY - NC

Date:	4/5/2024
Scale:	1" = 50'
Drawn:	WEM
Checked:	WEM
Project:	WIMBERLY (LILL)
Computer Dwg. Name:	WIMBERLY.dwg

Sheet No:
1
 OF 1



SURVEYORS CERTIFICATE

I, WILLIAM E. MCLAMB III, CERTIFY THAT THIS PLAT WAS DRAWN UNDER MY SUPERVISION FROM AN ACTUAL SURVEY MADE UNDER MY SUPERVISION AND THAT THIS MAP MEETS THE REQUIREMENTS OF THE STANDARDS OF PRACTICE FOR LAND SURVEYING IN NORTH CAROLINA (21 NCAC 58 1600).

THIS DAY OF APRIL, A.D. 2024

Digitally signed by
 William E. McLamb III

WILLIAM E. MCLAMB, PLS
 NC LICENSE NUMBER: L-5505