

Harnett County Department of Public Health

PERMIT # Bres 2404-003B

Operation Permit

New Installation Septic Tank Nitrification Line Repair Expansion

PROPERTY LOCATION: 247 Wise Rd, Dunn

Name: (owner) Mercer Edward W & Mercer Judy SUBDIVISION _____ LOT # _____

System Installer: Absolute Septic

Basement with plumbing: Garage Number of Bedrooms 3-

Type of Water Supply: Community Public Well Distance from well _____ feet

System Type: 25% Reduction Type III(g) Inlet chambers Types V and VI Systems expire in 5 years.

(In accordance with Table V a)

Owner must contact Health Department 6 months prior to expiration for permit renewal.

This system has been installed in compliance with applicable North Carolina General Statutes, Rules for Sewage Treatment and Disposal, and all conditions of the Improvement Permit and Construction Authorization.

* SW was not here at time of septic install

17'x17'
Tobacco Barn

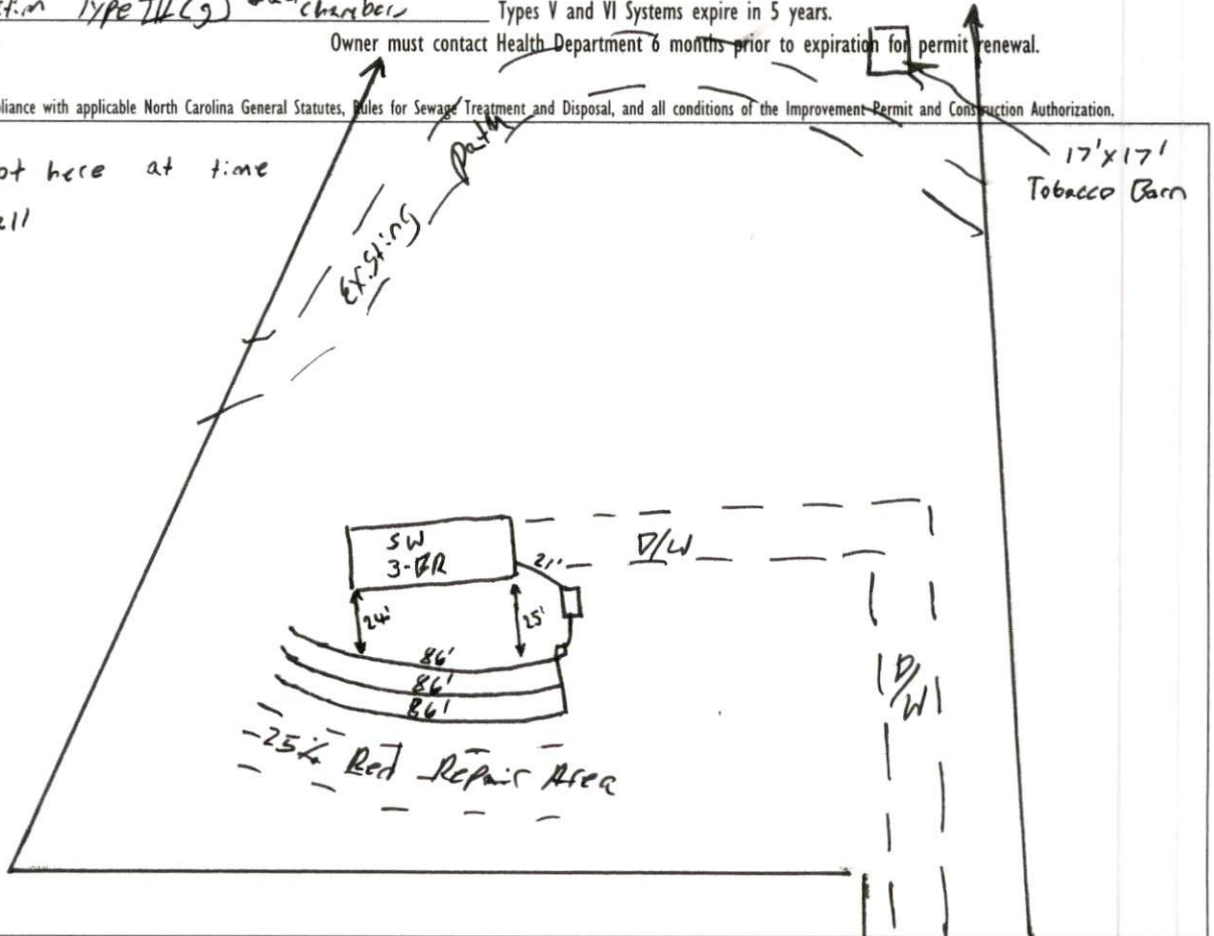

PERMIT CONDITIONS:

I. Performance: System shall perform in accordance with Rule .1961.

II. Monitoring: As required by Rule .1961.

III. Maintenance: As required by Rule .1961. Other: _____

Subsurface system operator required? Yes No

If yes, see attached sheet for additional operation conditions, maintenance and reporting.

IV. Operation: _____

V. Other: _____

D-Box Pump Alarm H2O Line PWR Line

Following are the specifications for the sewage disposal system on the above captioned property.

Type of system: Conventional Other Type III(g) Inlet chambers Septic Tank: 1,000 gallons Pump Tank: _____ gallons

Subsurface Drainage Field No. of ditches 3 exact length of each ditch 86' width of ditches 3' depth of ditches 18"-28" inches

French Drain Required: _____ Linear feet

Authorized State Agent [Signature]

Date 8-20-24