

Map # 2061-1052

PROPERTY EXEMPT FROM THE HARNETT COUNTY SUBDIVISION ORDINANCE BECAUSE IT IS A DIVISION HARNETT COUNTY PLANNING DEPARTMENT DATE 9-26-01

DEED REFERENCE: DEED BK 1495, PAGE 883

MAP REFERENCE: MAP NO. 2000-594

TRACT-2

NORTH CAROLINA HARNETT COUNTY I, Mickey R. Bennett, PLS do certify that this plat was drawn under my supervision and description recorded in Book SEE, Page MAP, etc) that the boundaries not surveyed are clearly indicated as drawn from information found in Book SEE, Page MAP, that the ratio of precision as calculated is 1:10000; that this plat was prepared in accordance with G.S. 47-30 as amended; Witness my original signature, registration number and seal this 14th day of SEPTEMBER, A.D. 2001.



Mickey R. Bennett
L - 1514
MICKEY R. BENNETT

STATE OF NORTH CAROLINA COUNTY OF HARNETT I, Christina Wadkins, REVIEW OFFICER OF HARNETT COUNTY, CERTIFY THAT THE MAP OR PLAT TO WHICH THIS CERTIFICATION IS AFFIXED MEETS ALL STATUTORY REQUIREMENTS FOR RECORDING DATE: 9-28-01 Christina Wadkins REVIEW OFFICER

NORTH CAROLINA HARNETT COUNTY This Map/Plat was presented for registration and recorded in this office at Map Number 2001-1052 on the 28th day of September, 2001 at 9:58 o'clock A.M. Kimberly S. Hargrove Register of Deeds Assistant Register of Deeds

LEGEND
LINES NOT SURVEYED
EXISTING IRON PIPE
EXISTING CONCRETE MONUMENT
NEW IRON PIPE
P.K. NAIL SET
EXISTING LIGHTWOOD STAKE
NOW OR FORMERLY
RIGHT OF WAY
CENTERLINE
NEW IRON STAKE
EXISTING IRON STAKE
EIP/EIS---(CONTROL CORNER)

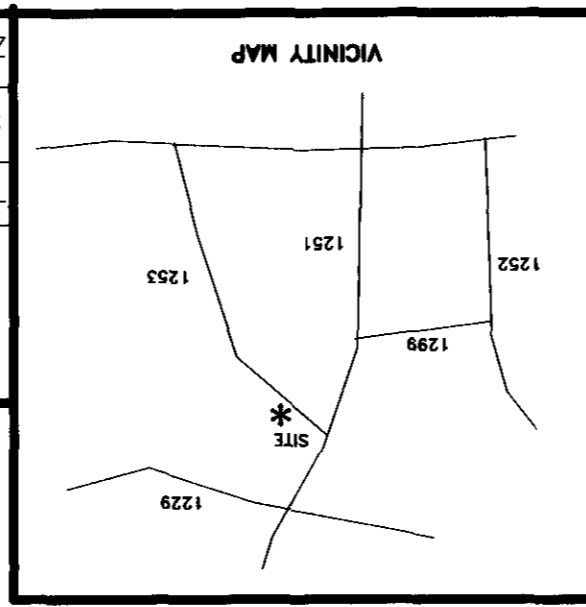

MAGNETIC NORTH
MAP NO. 2000-594

JAMES R. & KRISTINA D. MAGYAR
DB 1446, PG 512
MAP NO. 2000-594

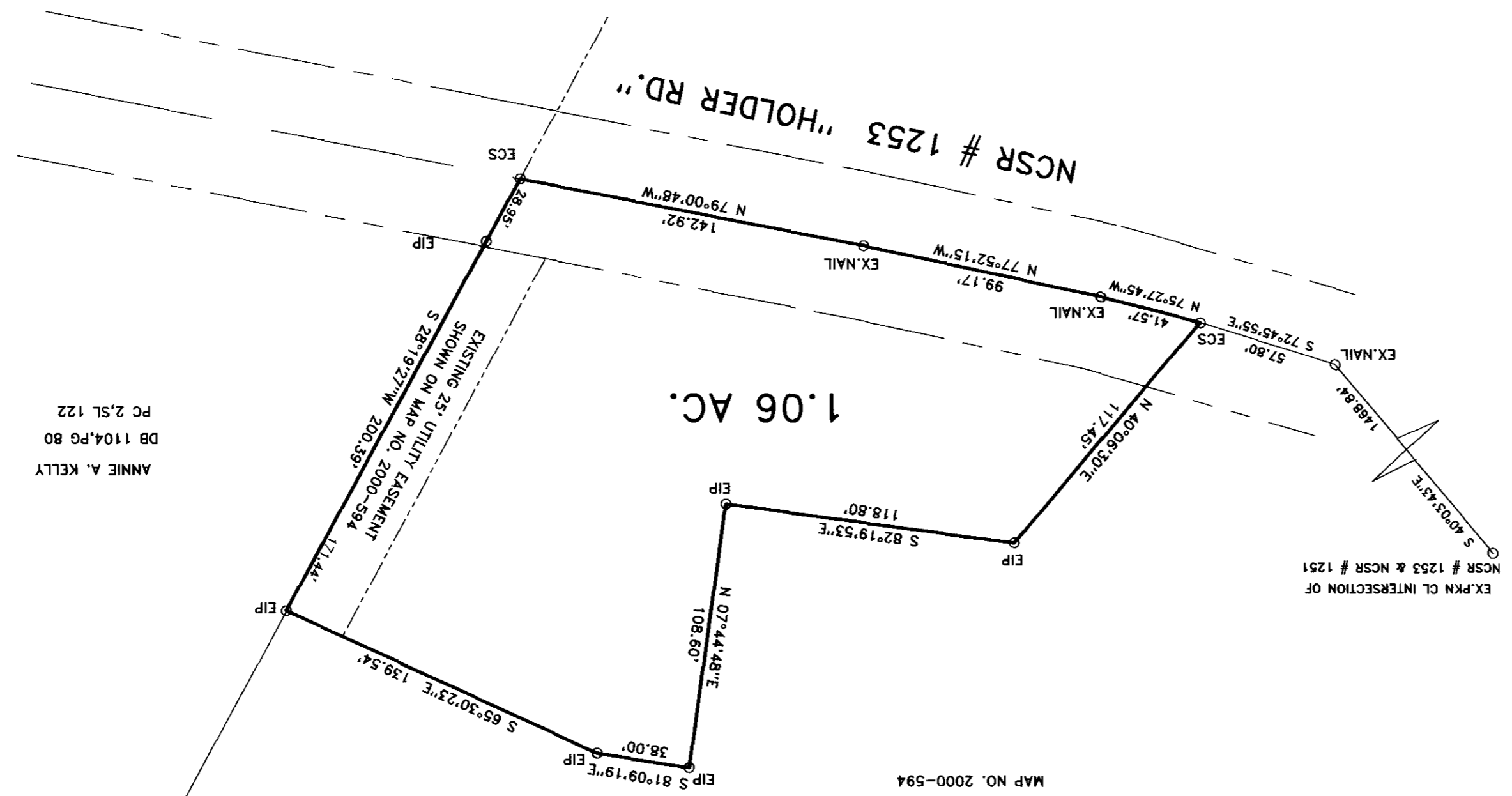

ANNIE A. KELLY
DB 1104, PG 80
PC 2, SL 122

FOR REGISTRATION REGISTER OF DEEDS
KIMBERLY S. HARGROVE
HARNETT COUNTY, NC
2001 SEP 28 09 58 AM
BK 2001 PG 1052-1053 FEE \$21.00
INSTRUMENT # 2001010757

Table with survey details: TAX PARCEL IDH: 13-0539-0036, STATE: NORTH CAROLINA, TOWNSHIP: UPPER LITTLE RIVER, COUNTY: HARNETT, DATE: SEPTEMBER 19, 2001, SCALE: 1" = 50', DRAWN BY: RVB, SURVEYED BY: RWB, CHECKED & CLOSURE BY: MRB, DRAWING NO: 01261

SURVEY FOR: EMILY ELIZABETH STANLEY
DIVISION OF HEIRS
OWNER: R. RAY STANLEY
BENNETT SURVEYS, INC.
1662 CLARK RD., LILLINGTON, N.C. 27546
(910) 893-5252

Map # 2061-1052



KIMBERLY S. HARGROVE
REGISTER OF DEEDS, HARNETT
COURTHOUSE
P.O. BOX 279
LILLINGTON, NC 27546

Filed For Registration: 09/28/2001 09:58:46 AM

Book: PLAT 2001 Page: 1052-1053

Document No.: 2001016767

MAP 2 PGS \$21.00

Recorder: *Judith Hamilton*
~~RUBY P BABB~~

State of North Carolina, County of Harnett

KIMBERLY S. HARGROVE, REGISTER OF DEEDS By: *Judith Hamilton*

Deputy Assistant Register of Deeds

2001016767

2001016767