

Harnett County Environmental Health

EXISTING SYSTEM APPROVAL

Issued by: Local Health Department AOWE Certified Inspector

Existing System Approval

Site modification (e.g., storage shed) or footprint addition with no DDF or wastewater strength increase

Reconnection when the proposed facility is in the same footprint as existing/previous facility

Construction Authorization/Notice of Intent to Construct

[issued for reconnection when the proposed facility is not in the same footprint as existing/previous facility pursuant to Session Law 2023-77, Section 5.(c)]

[certified inspectors are not authorized to approve reconnections outside of footprint pursuant to Session Law 2023-77, Section 5.(c)]

Applicant: Ryan Huber

Mailing Address: 1023 SHERIFF JOHNSON RD

City: LILLINGTON

State: NC Zip: 27546

Phone #: 910-984-4015

Email: ryan.huber22@gmail.com

Owner: Ryan Huber

Mailing Address: 1023 SHERIFF JOHNSON RD

City: LILLINGTON

State: NC Zip: 27546

Phone #: 910-984-4015

Email: ryan.huber22@gmail.com

PIN/Lot Identifier: 0680-29-9539.000 Lot 2

Property Location/Address: 1023 SHERIFF JOHNSON RD LILLINGTON, NC 27546-7154

Facility Type: House/Modular Mobile/Manufactured Home Business Other: _____

Operation Permit/ATO #: SFD2006-0040 Design Daily Flow: 360 GPD

Number of Bedrooms: 3 Max # Occupants: 6 Other: _____

Wastewater Strength: Domestic High Strength Industrial Process Wastewater

Water Supply: Private well Public well Shared well Municipal Supply Spring Other: _____

Proposed Property Improvement: ACCESSORY BUILDING DETACHED GARAGE OR SHOP

24' x 35' Mental Storage / Recreation

All of the following must be checked for approval:

***For Reconnections:**

- Site complies with its Operation Permit or the wastewater system was in use prior to July 1, 1977
- No current or past uncorrected malfunction of the system as described in 15A NCAC 18E .1303(a)(2)
- DDF and wastewater strength for the proposed facility do not exceed that of the existing system
- Facility meets the setbacks in Section .0600 of 15A NCAC 18E
- Existing system is being operated and maintained in accordance with Section .1300 of 15A NCAC 18E and permit conditions.

***For Site Modifications or Footprint Expansions:**

- Proposed structure meets the setbacks in Section .0600 of 15A NCAC 18E

Approval Conditions: When installing proposed 24' x 35' Mental Storage / Recreation, Stay off drain lines to avoid damaging system.

There is to be no driving to and from shed at all times to avoid damaging drain lines.

Inspector's Printed Name: Ren Levocz

Inspector Certification #: 3345

Inspector's Signature: 

Date: 4/19/24

See attached site sketch

EXISTING SYSTEM APPROVAL SITE SKETCH

Operation Permit/ATO #: SFD2006-0040

PIN/Lot Identifier: 0680-29-9539.000 Lot 2

Owner: Ryan Huber

Property Location/Address: 1023 SHERIFF JOHNSON RD LILLINGTON, NC 27546-7154

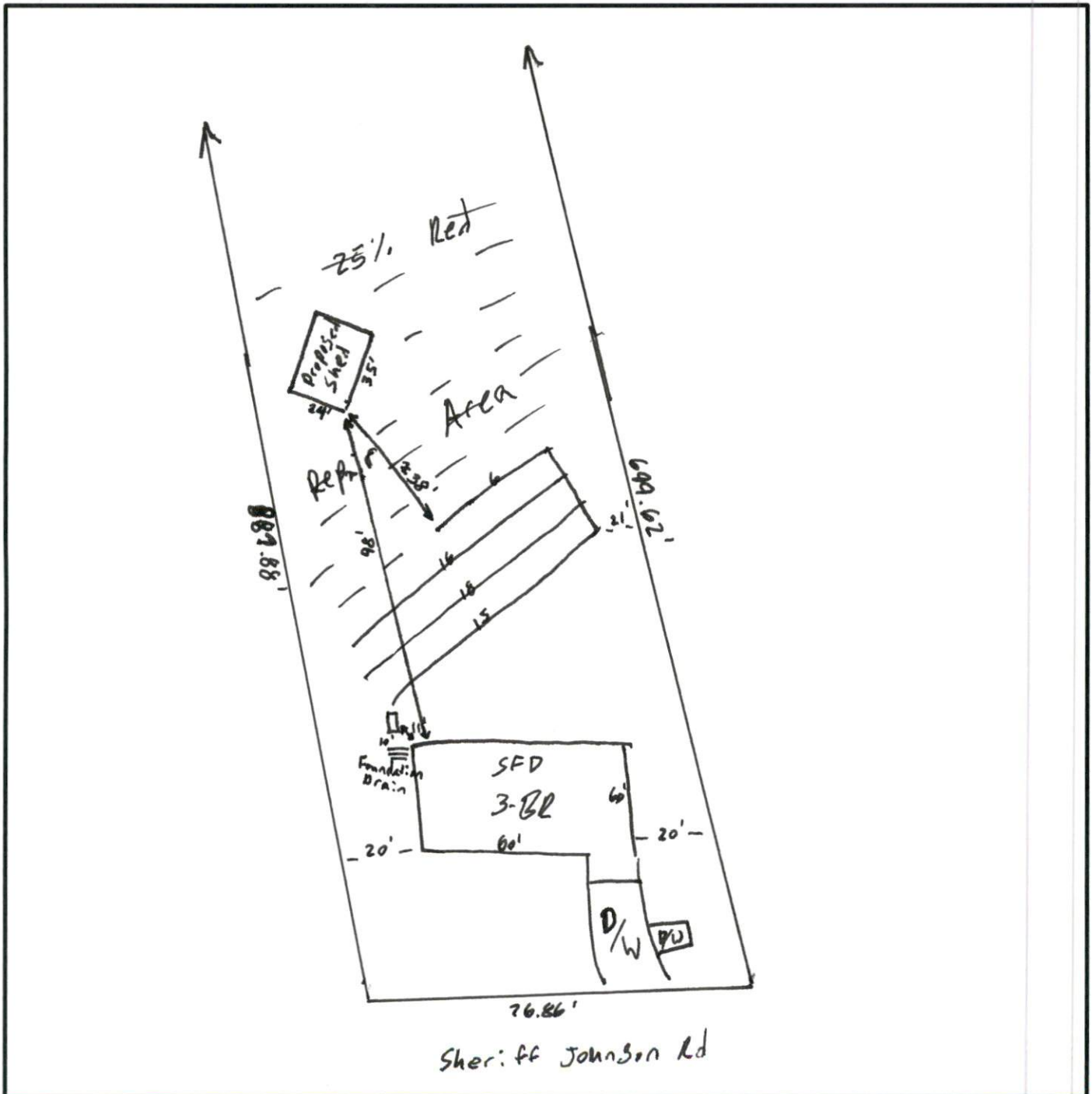

*Include the existing and proposed structures and applicable setbacks.