

Application for Manufactured Home Set-Up Permit
(Please fill out each part completely)

Part I - Owner Information:

Home Owner Information (To be completed by owner of the manufactured home)

Name: Adaisha Harris Address: 207 Pendergraft Rd.

City: Bunnlevel State: NC Zip: 28323 Daytime Phone: 910 658-8997

Landowner Information (To be completed by landowner, if different than above)

Name: _____ Address: _____

City: _____ State: _____ Zip: _____ Daytime Phone: () _____

Part II - Contractor Information (To be completed by Contractors or Homeowner, if applicable.)

Name, address, & phone must match information on license)

A. **Set-Up Contractor** Company Name: A Plus Construction
Phone: 910-690-9222 Address: 425 Cranes Creek Rd.

City: Cameron State: NC Zip: 28326

State Lic# 45570 Email: aplusconstruction5369@yahoo.com

B. **Electrical Contractor** Company Name: Triple A Electric

Phone: 919-353-1982 Address: 654 Sellars Rd.

City: Cameron State: NC Zip: 28326

State Lic# 25128 Email: johnson.ronnie95@gmail.com

C. **Mechanical Contractor** Company Name: Spells Mechanical

Phone: 910-525-5976 Address: 123 W. Vinson Ave

City: Autryville State: NC Zip: 28318

State Lic# 10574 Email: spellsha@aol.com

D. **Plumbing Contractor** Company Name: Priority Plumbing

Phone: 919-422-4935 Address: Po Box 264

City: Willow Spring State: NC Zip: 27592

State Lic# 18550 Email: sjeffr8091@aol.com

Part III - Manufactured Home Information

Model Year: 2024 Size: 28X68

Complete & follow zoning criteria sheet

Park Name: _____ Lot Number: _____

I hereby certify that I have the authority to apply for this permit, that the application is correct including the contractor information and have obtained their permission to purchase these permits on their behalf, and that the construction or installation will conform to the applicable manufactured home set-up requirements, and the Harnett County Zoning Ordinance. I understand that if any item is incorrect or false information has been provided that this permit could be revoked.

Ruth No
Signature of Home Owner or Agent

5/15/24
Date

*Effective July 1, 2004, a County Tax Department Moving Permit must be provided before a Set Up Permit will be issued. It is purchased from the tax office of the county that the home is moved from. If the home is from a dealer, we need proof of year on the Form 500 and if available, the serial number.

ist of inspections and Egress requirements available upon request. Progress Energy customers must provide Premise Number.

PROCEDURES AND GUIDELINES FOR MANUFACTURED HOME INSPECTIONS

RA-20R & RA-20M Certification Criteria

I, Ruth Norton, understand that because I'm located in a RA-20R or RA-20M Zoning District and wish to place a manufactured home in this district I must meet the following criteria, verified by zoning inspection approval, before I will be issued a certificate of occupancy for this home.

1. The home must have a pitched roof, for a manufactured home, whether A-shaped or rounded, which has a minimum rise (measured at the center of the home) of twelve (12) inches for every seven (7) feet of total width of the home. (Example: A home measuring fourteen (14 ft.) in width must have a twenty four (24) inch rise as measured from the center of the roofline to the baseline of the roof.) (See Illustrations Below.)

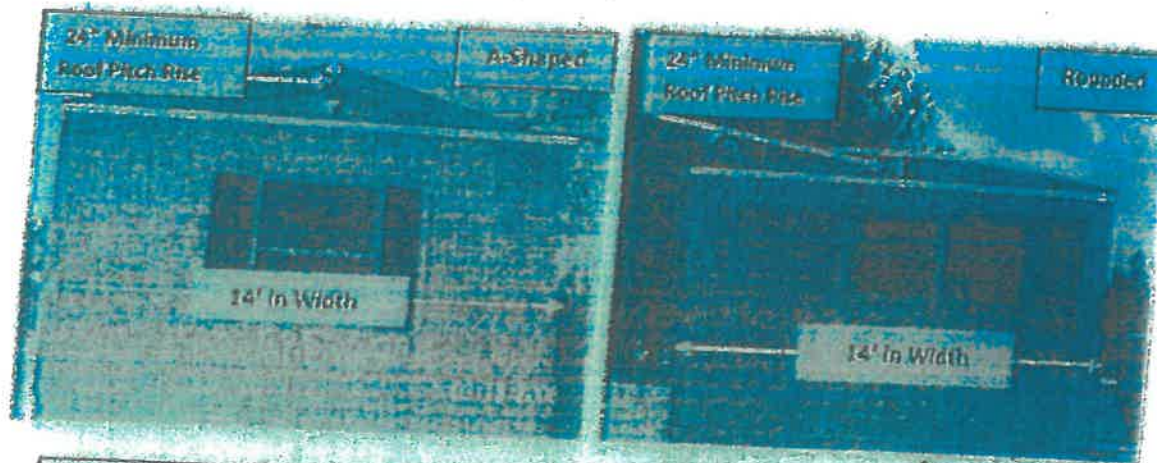

Note: Most Rounded Roofs Will Not Meet The Roof Pitch Requirement As Illustrated. The Measurement From The Peak Of The Roof To The Base Line Of The Roof Must Be 12" For Every 7' Of Total Width Of The Home. (Ex: 14' Wide Home = 24" Roof Rise)

Continued.....

2. The home must be underpinned, consisting of a brick curtain wall or have galvanized metal sheeting, ABS or PBC plastic color skirting with interlocking edges, installed around the perimeter of the home. Skirting shall be consistent in appearance, in good condition, continuous, permanent, and unpierced except for ventilation and access.

3. The homes moving apparatus must be removed, underpinned, or landscaped. (See examples below.)

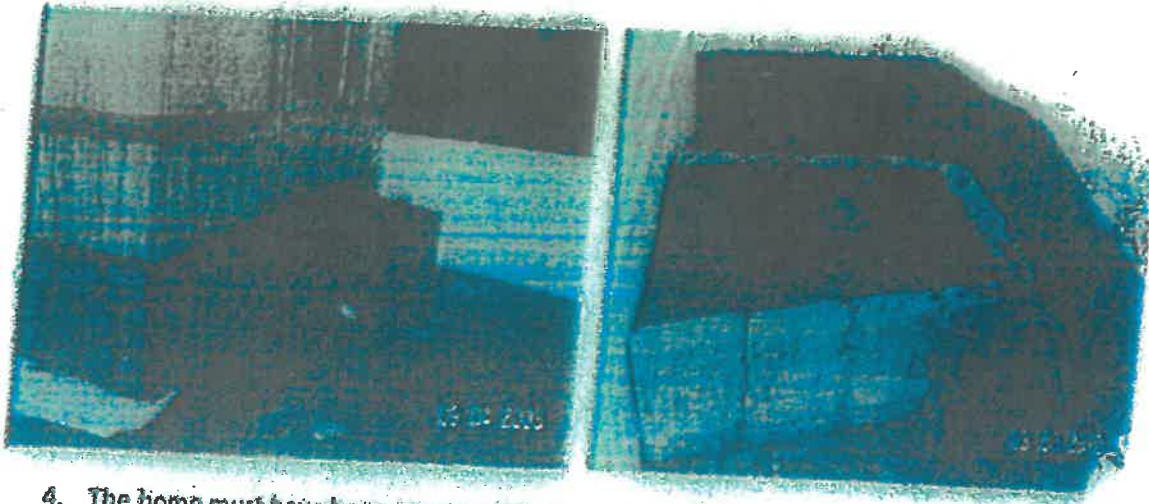

4. The home must have been constructed after July 1st 1976.

Ruth Noss
Signature of Property Owner / Agent

5/15/24
Date

• By signing this form the owner / agent is stating that they have read and understand the information on this form.