

Rogers Property
 3-Bedroom Septic Proposal
 330 Mabry Road
 Harnett County PIN: 0682-37-3530

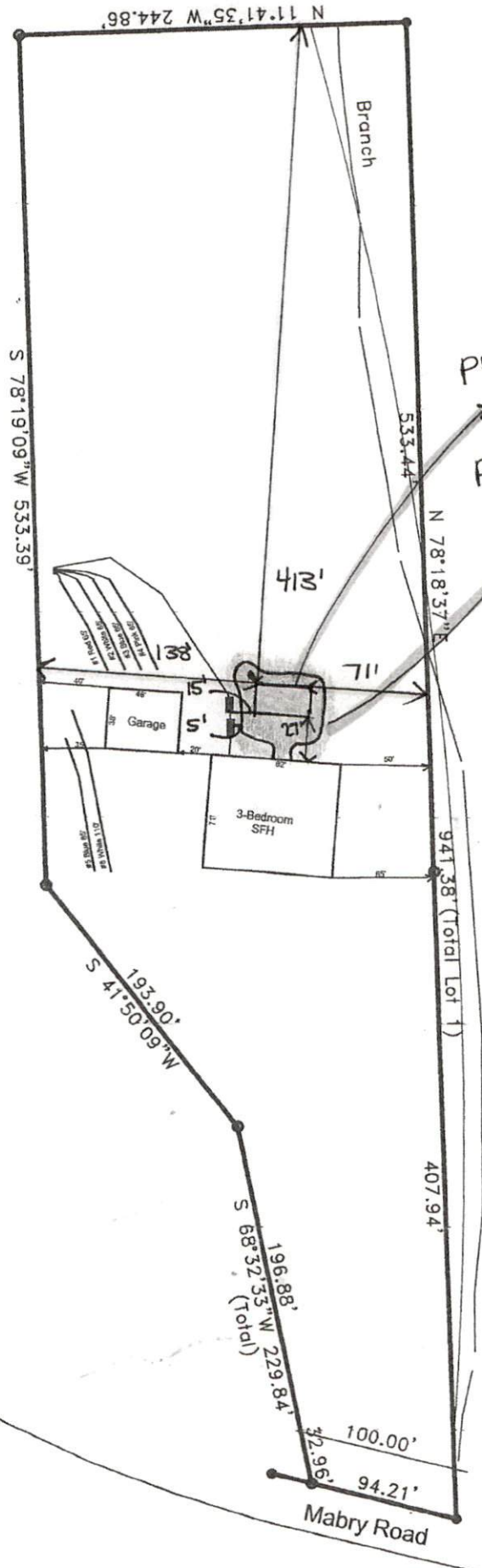

Proposed 15.6' x 35' fiberglass
 inground pool
 Proposed 1500sqft of concrete
 decking

GRAPHIC SCALE
 1" = 100'



System: Pump to D-Box
 Lines: 1-4 (260')
 0.4 LTAR
 18" Max Trench Bottom
 Accepted Status System
 Repair: Pressure Manifold
 Lines: 5-6 (195')
 0.4 LTAR
 16" Max Trench Bottom
 T&J Panel Block - 50% reduction

**1000 Gallon Septic and Pump Tanks
 Tank and trenches to be located minimum of 10'
 from any property line and minimum of 5'
 from any building foundation.
 *Do Not Cut, Fill, or Alter Drainfield or Repair Area
 *Comply with all setbacks
 *Contact local health dept. and/or Alex Adams prior to
 or during installation with any questions or concerns.

Adams
 Soil Consulting
 919-414-6761
 Job #1776