

NC 24

Line Rd

Mersadies Ln.

onto

Outlaw Ln

DocuSign Envelope ID: 39F19A73-8D67-4EC7-AC46-38B39E71807A

Harnett GIS

NOT FOR LEGAL USE

on CAT
on CAT

Front side of home
Driveway to follow white line
and then curve toward the garage.

57 ft corner of home to prop line

home is 63 wide x 29 deep

65 ft to corner

Proposed Garage is 30x30
and is 20 ft to the right
and 20 ft back from corner
of the home

Driveway

Harnett County GIS, State of North Carolina DOT, Esri, HERE, Garmin, INCREMENT P, NGA, USGS



GIS/E-911 Addressing
March 24, 2024

- County Boundary
- Road Centerlines
- Parcels



Harnett GIS

NOT FOR LEGAL USE



GIS/E-911 Addressing
March 23, 2024

-  County Boundary
 -  Parcels
 -  Address Numbers
 -  Road Centerlines
 -  Freshwater Forested/Shrub Wetland
 -  Ingress_Egress
- Wetlands**
- Easements**



Out of lot 124 09-9566-0109
P# 763B

MIKE CAIN SURVEYING
2009 PLYMOUTH DRIVE
SARASOTA, FL 34230
P.O. BOX 188
941-774-8899
941-774-4684

Plotted by: Judy Cain
Date: August 97
763B

Map of lot 124 09-9566-0109
P# 763B

THIS MAP IS A PUBLIC RECORD
AND IS NOT TO BE USED FOR
ANY OTHER PURPOSE
EXCEPT AS AUTHORIZED BY
THE STATE OF FLORIDA
DEPARTMENT OF REVENUE

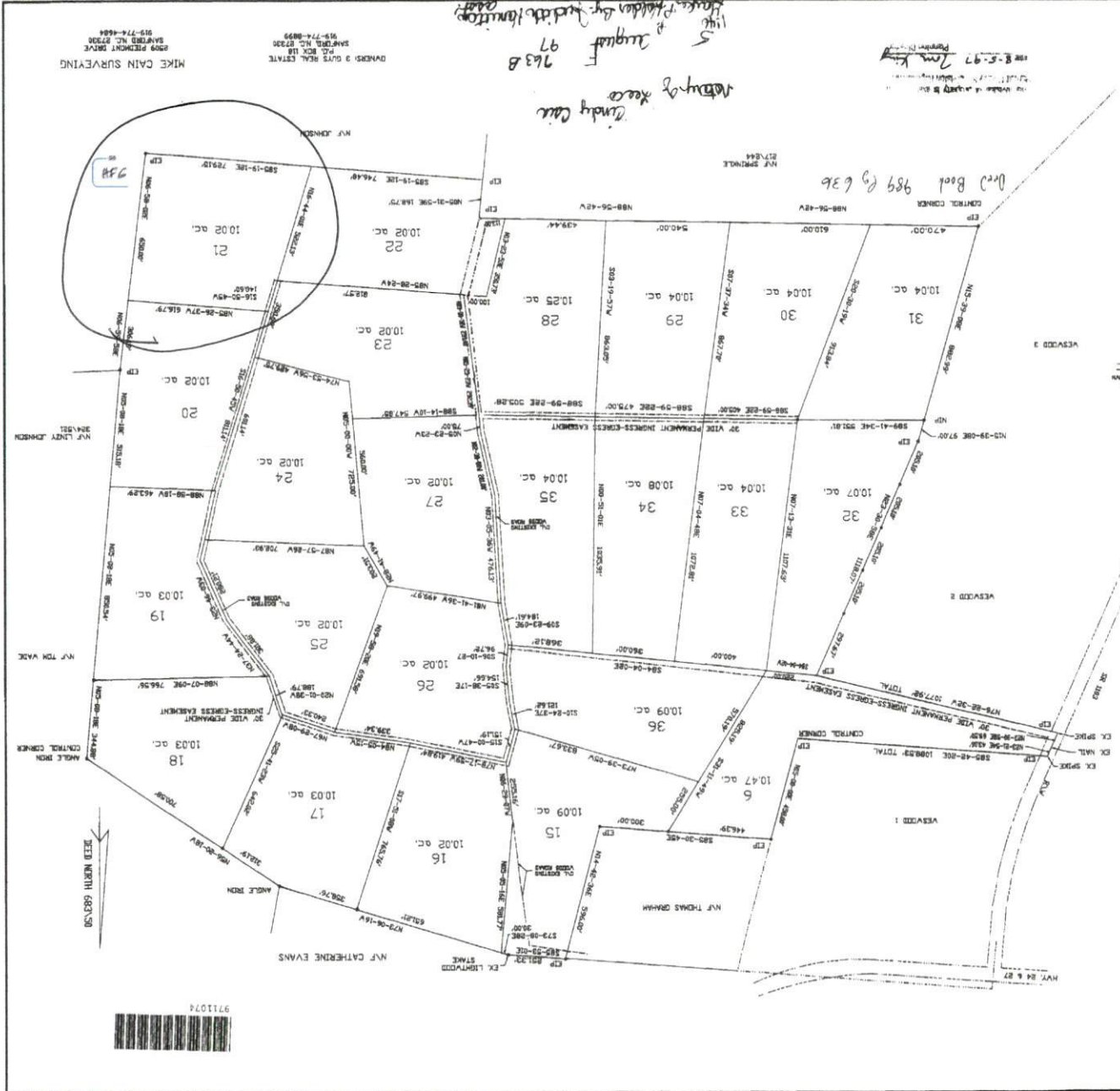

MIKE CAIN
NOTARY PUBLIC
JUDY CAIN

MIKE CAIN
NOTARY PUBLIC
JUDY CAIN

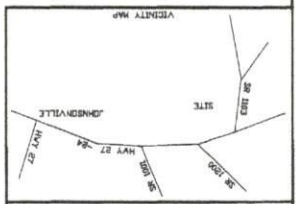

"WESWOOD 4"
DEED REFERENCE: 989/636
HARRIS COUNTY, N.C.
SCALE: 1"=300'
DATE: 4-27-93
REVISED: 7-20-97



P# 763B Slide 763B