



VICINITY MAP

THIS MAP MAY NOT BE A CERTIFIED SURVEY AND HAS NOT BEEN REVIEWED BY A LOCAL GOVERNMENT AGENCY FOR COMPLIANCE WITH ANY APPLICABLE LAND DEVELOPMENT REGULATIONS AND HAS NOT BEEN REVIEWED FOR COMPLIANCE WITH RECORDING REQUIREMENTS FOR PLATS.



I, G. DARRELL TAYLOR, CERTIFY THAT THIS PLAT WAS DRAWN BY ME FROM AN ACTUAL SURVEY BY ME (DEED DESCRIPTION RECORDED IN BOOK 3554, PAGE 672; PLAT BOOK 2017, PAGE 351); THAT THE RATIO OF PRECISION AS CALCULATED IS 1:20,000+. WITNESS MY ORIGINAL SIGNATURE, LICENSE NUMBER AND SEAL THIS 7TH DAY OF APRIL A.D., 2021.

G. Darrell Taylor
 PROFESSIONAL LAND SURVEYOR
 LICENSE NUMBER L-3729

GUYNN A. PRINCE &
 SUZANNE V. PRINCE
 PIN 0633-75-4503.000
 DB 1828-291

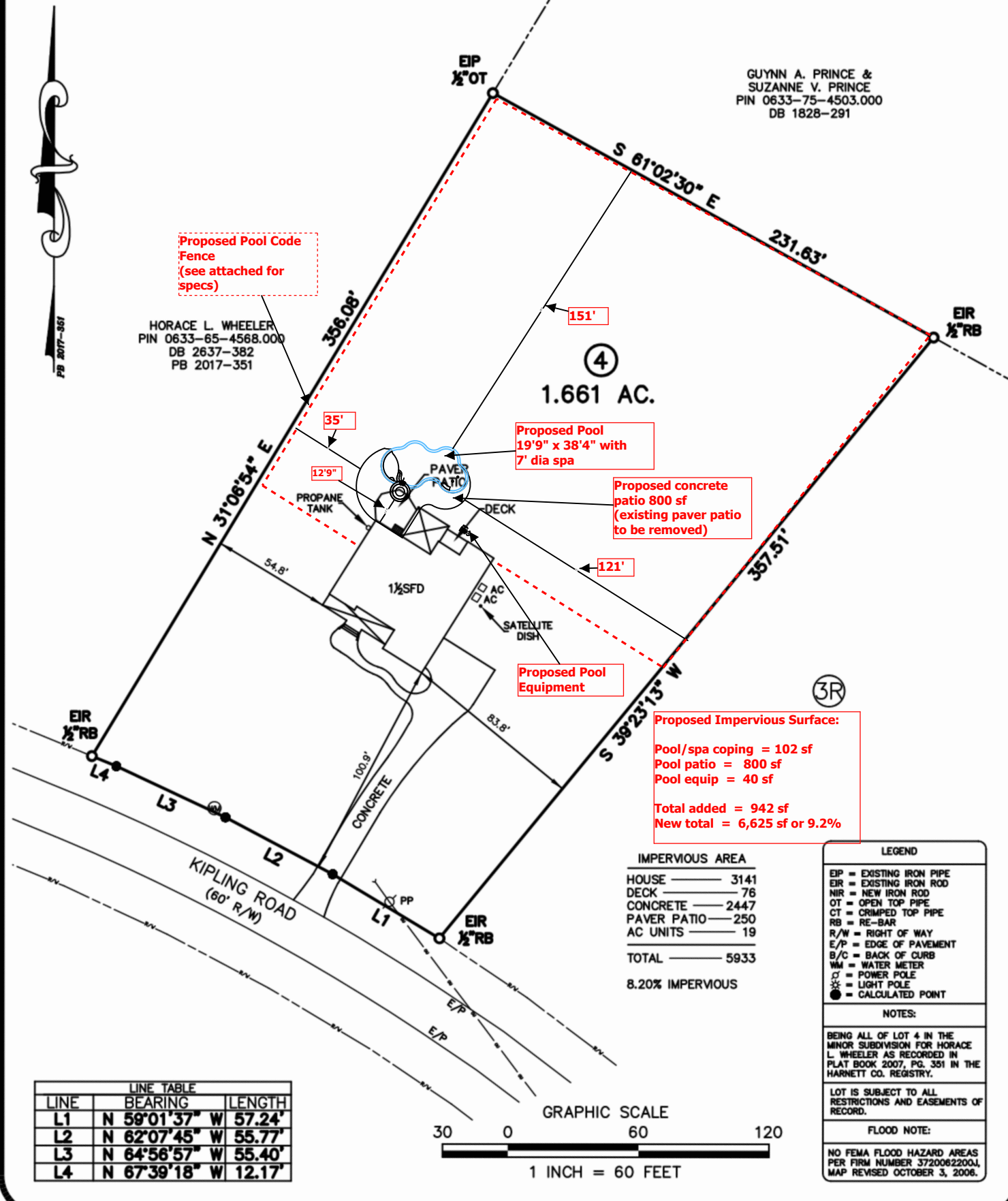

Proposed Pool Code Fence
 (see attached for specs)

HORACE L. WHEELER
 PIN 0633-65-4568.000
 DB 2637-382
 PB 2017-351

Proposed Pool
 19'9" x 38'4" with
 7' dia spa

Proposed concrete
 patio 800 sf
 (existing paver patio
 to be removed)

Proposed Pool
 Equipment

Proposed Impervious Surface:
 Pool/spa coping = 102 sf
 Pool patio = 800 sf
 Pool equip = 40 sf
 Total added = 942 sf
 New total = 6,625 sf or 9.2%

IMPERVIOUS AREA

HOUSE	3141
DECK	76
CONCRETE	2447
PAVER PATIO	250
AC UNITS	19
TOTAL	5933

8.20% IMPERVIOUS

LEGEND

- EIP = EXISTING IRON PIPE
- EIR = EXISTING IRON ROD
- NIR = NEW IRON ROD
- OT = OPEN TOP PIPE
- CT = CRIMPED TOP PIPE
- RB = RE-BAR
- R/W = RIGHT OF WAY
- E/P = EDGE OF PAVEMENT
- B/C = BACK OF CURB
- WM = WATER METER
- ⊠ = POWER POLE
- ⊙ = LIGHT POLE
- = CALCULATED POINT

NOTES:
 BEING ALL OF LOT 4 IN THE
 MINOR SUBDIVISION FOR HORACE
 L. WHEELER AS RECORDED IN
 PLAT BOOK 2007, PG. 351 IN THE
 HARNETT CO. REGISTRY.

LOT IS SUBJECT TO ALL
 RESTRICTIONS AND EASEMENTS OF
 RECORD.

FLOOD NOTE:
 NO FEMA FLOOD HAZARD AREAS
 PER FIRM NUMBER 372062200L
 MAP REVISED OCTOBER 3, 2006.

LINE TABLE

LINE	BEARING	LENGTH
L1	N 59°01'37" W	57.24'
L2	N 62°07'45" W	55.77'
L3	N 64°56'57" W	55.40'
L4	N 67°39'18" W	12.17'

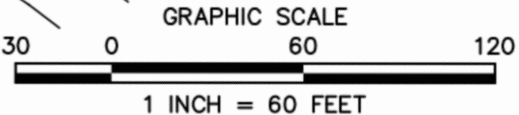

PROJ. NO.: 2021-182 FILENAME: MUSHONGA DRAWN BY: GDT & JMT SCALE: 1" = 60' DATE: 04/07/21	SURVEY FOR: PFUMOJENA MUSHONGA & NICOLE MUSHONGA 3610 KIPLING ROAD FUQUAY VARINA, NC 27526 HECTOR'S CREEK TWP., HARNETT CO., N.C. PIN 0633-65-7214.000 DB 3554, PG 672	G. DARRELL TAYLOR Professional Land Surveyor 2220 Effingham Circle Raleigh, NC 27615 919.906.8043
---	---	--