

VICINITY MAP

THIS MAP MAY NOT BE A CERTIFIED SURVEY AND HAS NOT BEEN REVIEWED BY A LOCAL GOVERNMENT AGENCY FOR COMPLIANCE WITH ANY APPLICABLE LAND DEVELOPMENT REGULATIONS AND HAS NOT BEEN REVIEWED FOR COMPLIANCE WITH RECORDING REQUIREMENTS FOR PLATS.



I, G. DARRELL TAYLOR, CERTIFY THAT THIS PLAT WAS DRAWN BY ME FROM AN ACTUAL SURVEY BY ME (DEED DESCRIPTION RECORDED IN BOOK 3554, PAGE 672; PLAT BOOK 2017, PAGE 351); THAT THE RATIO OF PRECISION AS CALCULATED IS 1:20,000+. WITNESS MY ORIGINAL SIGNATURE, LICENSE NUMBER AND SEAL THIS 7TH DAY OF APRIL A.D., 2021.

G. Darrell Taylor
 PROFESSIONAL LAND SURVEYOR
 LICENSE NUMBER L-3729

GUYNN A. PRINCE &
 SUZANNE V. PRINCE
 PIN 0633-75-4503.000
 DB 1828-291

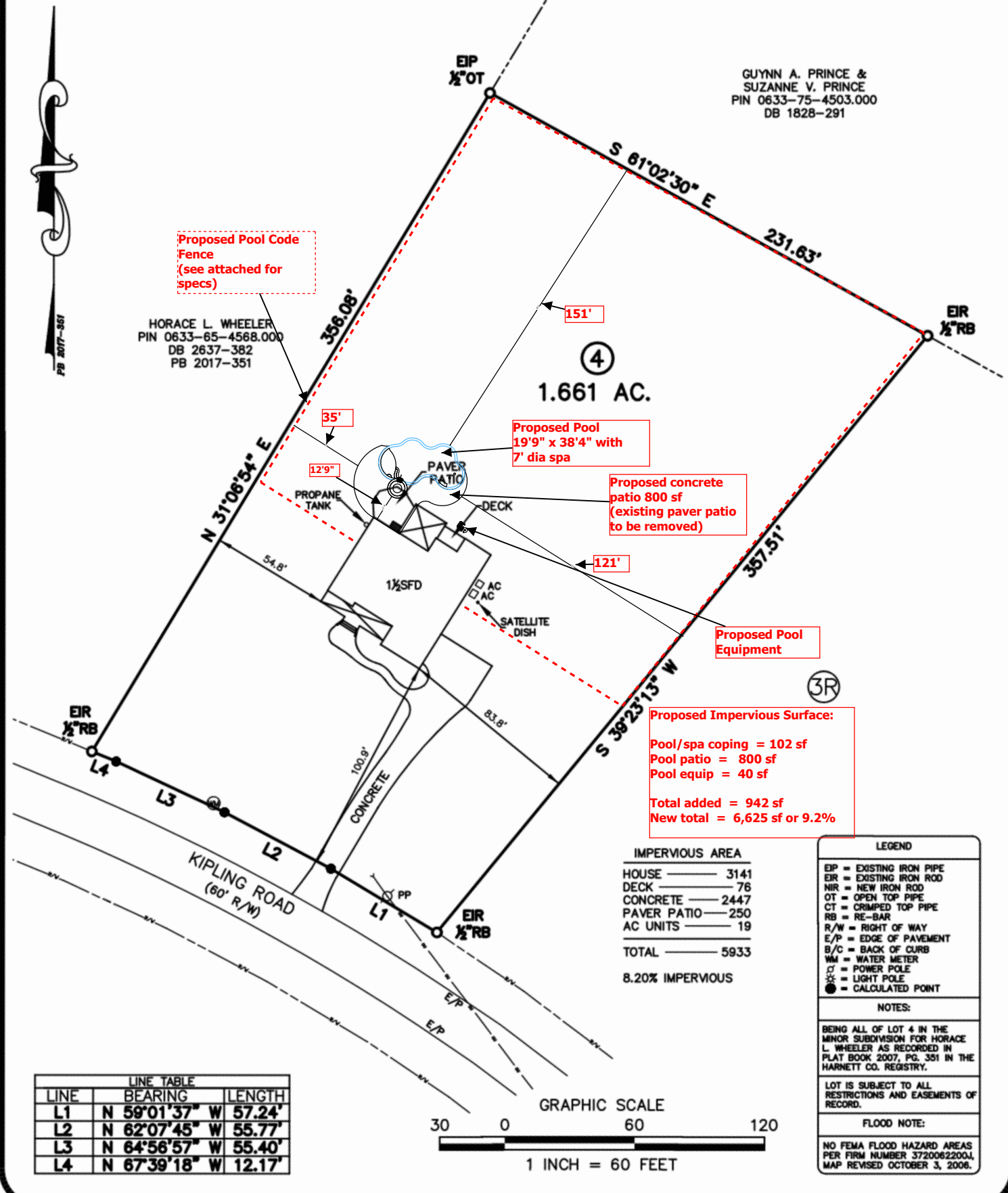

PROJ. NO.:	2021-182
FILENAME:	MUSHONGA
DRAWN BY:	GDT & JMT
SCALE:	1" = 60'
DATE:	04/07/21

SURVEY FOR:
 PFUMOJENA MUSHONGA
 & NICOLE MUSHONGA
 3610 KIPLING ROAD
 FUQUAY VARINA, NC 27526
 HECTOR'S CREEK TWP., HARNETT CO., N.C.
 PIN 0633-65-7214.000 DB 3554, PG 672

G. DARRELL TAYLOR
 Professional Land Surveyor
 2220 Effingham Circle
 Raleigh, NC 27615
 919.906.8043