

# Harnett County Environmental Health

## EXISTING SYSTEM APPROVAL

Issued by:  Local Health Department  AOWE  Certified Inspector

Existing System Approval

- Site modification (e.g., storage shed) or footprint addition with no DDF or wastewater strength increase
- Reconnection when the proposed facility is in the same footprint as existing/previous facility

Construction Authorization/Notice of Intent to Construct

*[issued for reconnection when the proposed facility is not in the same footprint as existing/previous facility pursuant to Session Law 2023-77, Section 5.(c)]*  
*[certified inspectors are not authorized to approve reconnections outside of footprint pursuant to Session Law 2023-77, Section 5.(c)]*

Applicant: Debra & Donnie Gregory  
 Mailing Address: 700 NC 82 DUNN, NC 28334  
 \_\_\_\_\_  
 City: DUNN  
 State: NC Zip: 28334  
 Phone #: 919-796-3456  
 Email: Donnie.W.Gregory@gmail.com

Owner: Debra & Donnie Gregory  
 Mailing Address: 700 NC 82 DUNN, NC 28334  
 \_\_\_\_\_  
 City: DUNN  
 State: NC Zip: 28334  
 Phone #: 919-796-3456  
 Email: Donnie.W.Gregory@gmail.com

PIN/Lot Identifier: 0596-83-2618.000  
Property Location/Address: 700 NC 82 DUNN, NC 28334

Facility Type:  House/Modular  Mobile/Manufactured Home  Business  Other: \_\_\_\_\_

Operation Permit/ATO #: HTE 18-5-440004 Design Daily Flow: 600 GPD  
 Number of Bedrooms: 5 Max # Occupants: 10 Other: \_\_\_\_\_  
 Wastewater Strength:  Domestic  High Strength  Industrial Process Wastewater  
 Water Supply:  Private well  Public well  Shared well  Municipal Supply  Spring  Other: \_\_\_\_\_

Proposed Property Improvement: The Current Existing SFD is a 3 Bedroom- We are adding a Bedroom to make it a 4 Bedroom SFD.  
The Existing System is designed for a 5 Bedroom = 4 - 100' Lines, 22" maximum trench bottom, .375 Ltar.

All of the following must be checked for approval:

- \*For Reconnections:**
- Site complies with its Operation Permit or the wastewater system was in use prior to July 1, 1977
  - No current or past uncorrected malfunction of the system as described in 15A NCAC 18E .1303(a)(2)
  - DDF and wastewater strength for the proposed facility do not exceed that of the existing system
  - Facility meets the setbacks in Section .0600 of 15A NCAC 18E
  - Existing system is being operated and maintained in accordance with Section .1300 of 15A NCAC 18E and permit conditions.
- \*For Site Modifications or Footprint Expansions:**
- Proposed structure meets the setbacks in Section .0600 of 15A NCAC 18E

Approval Conditions: \_\_\_\_\_  
 \_\_\_\_\_

Inspector's Printed Name: Ren Levocz Inspector Certification #: 3345  
Inspector's Signature: *Ren Levocz* Date: 4/2/24

**\*See attached site sketch\***

# EXISTING SYSTEM APPROVAL SITE SKETCH

Operation Permit/ATO #: HTE 18-5-440004

PIN/Lot Identifier: 0596-83-2618.000

Owner: Debra & Donnie Gregory

Property Location/Address: 700 NC 82 DUNN, NC 28334

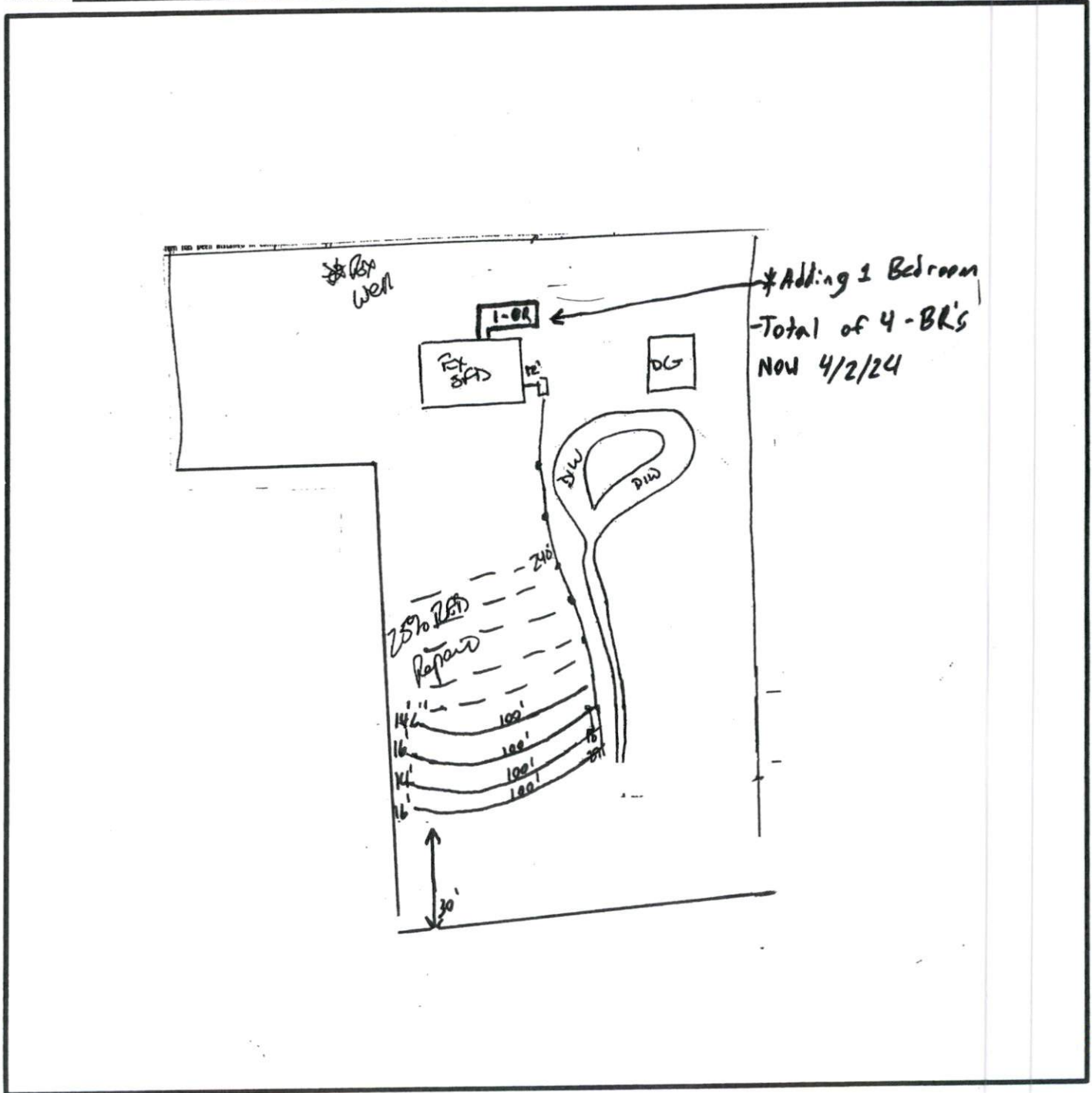

*\*Include the existing and proposed structures and applicable setbacks.*