

**Minor Subdivision Approval**  
 I hereby certify that the development depicted hereon has been granted final approval from Harnett County Engineering, Environmental Health, Planning, Public Utilities, and the North Carolina Department of Transportation. This Plat is subject to any and all conditions stated below and is eligible for recordation in the Harnett County Register of Deeds within thirty days of the date below.

E-911 Addressing NA  
 Public Utilities (Not For Construction) water available  
 NCDOT change of use requires approval  
Sherron's Farm Matt Salcott 10-7-15  
 Subdivision Administrator Date

MINOR SUBDIVISION-----HARNETT COUNTY  
 CERTIFICATION OF OWNERSHIP, DEDICATION AND JURISDICTION  
 I, We hereby certify that I am (We are) the owner(s) or agent of the property shown and described herein and that I (We) hereby adopt this plan of subdivision with me (our) free consent, establish the minimum building setback lines, and dedicate all streets, alleys, walks, parks and other sites not shown to public or private use as stated, and all the land shown herein is within the subdivision and jurisdiction of County of Harnett. I (We) also understand that we will not be allowed to use the minor subdivision status for a period of three years from the recording date as shown on the recorded map in the register of deeds.  
Bobby O. Collins  
 Date 10-6-15 Owner/Agent

NORTH REFERENCE MAP NO. 2001-1408

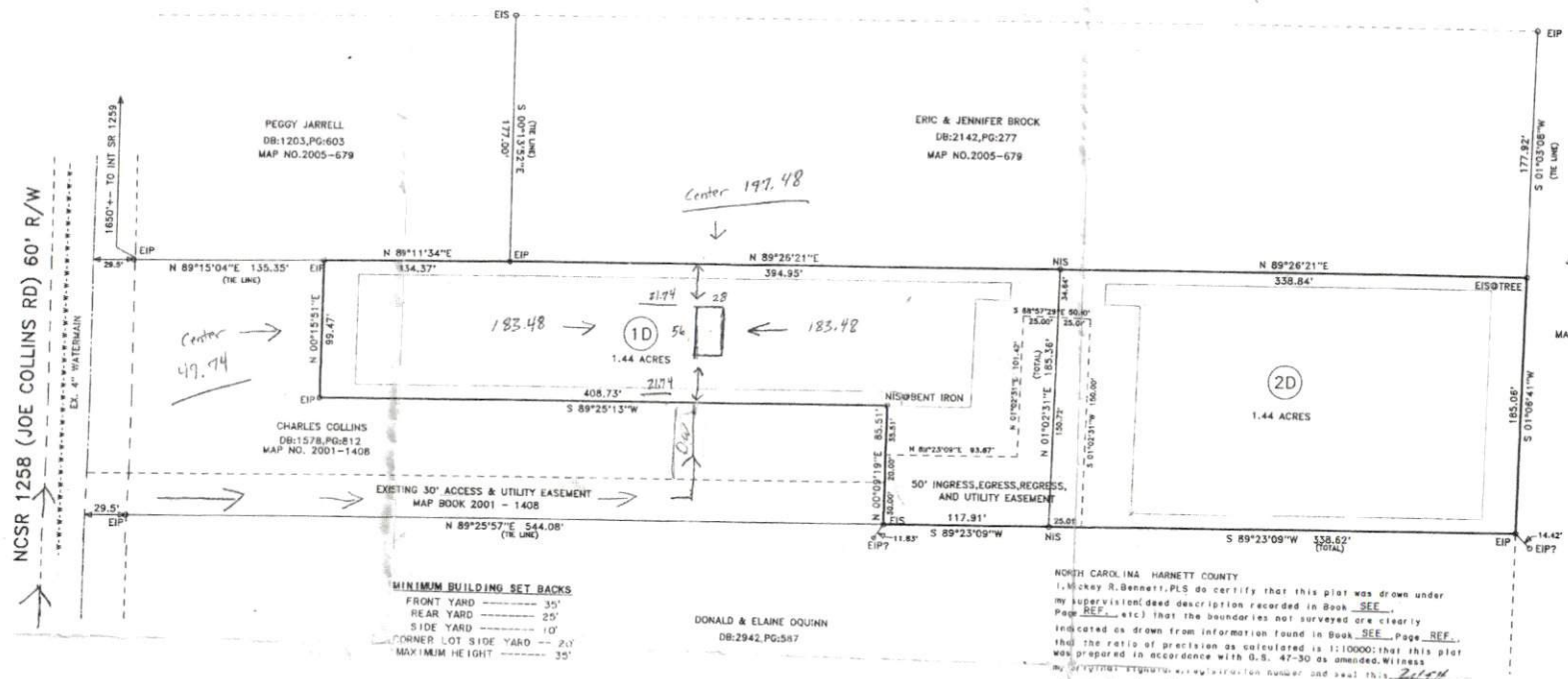

JOSHUA & REBECCA QUINN  
 DB:2992, PG:371  
 MAP BOOK 17, PAGE 16

NORTH CAROLINA, HARNETT COUNTY  
 I, Mickey R. Bennett, PLS do certify that this plot was drawn under my supervision and description recorded in Book SEE, Page REF, etc) that the boundary as not surveyed are clearly indicated as drawn from information found in Book SEE, Page SEE, and that the ratio of precision as calculated is 1:10000; that this plot was prepared in accordance with G.S. 47-30 as amended. Witness my hand and official seal this 24th day of September, A.D. 2015.

Mickey R. Bennett  
 MICKEY R. BENNETT  
 L-1014



I, MICKEY R. BENNETT, DO HEREBY CERTIFY THAT THIS SURVEY CREATES A SUBDIVISION OF LAND WITHIN THE AREA OF A COUNTY OR MUNICIPALITY THAT HAS AN ORDINANCE THAT REGULATES PARCELS OF LAND.

DEED REFERENCE DEED BOOK 1578, PAGE 817 2.88 TOTAL ACRES  
 MAP REFERENCE MAP NO. 2001-1408  
 OWNER: BOBBY O. COLLINS  
 260 COLLINS FARM LN.  
 LILLINGTON, NC 27546  
 910 664-0569

STATE OF NORTH CAROLINA  
 COUNTY OF HARNETT  
Christina Wallace, REVIEW OFFICER OF HARNETT COUNTY, CERTIFY THAT THE MAP OR PLAT TO WHICH THIS CERTIFICATION IS AFFIXED MEETS ALL STATUTORY REQUIREMENTS FOR RECORDING  
 DATE: 10/7/15  
Christina Wallace  
 REVIEW OFFICER

FOR REGISTRATION  
 Kimberly S. Hargrove  
 REGISTER OF DEEDS  
 HARNETT COUNTY, NC  
 2015 OCT 07 11:46:51 AM  
 BK:2918 PG:388-390  
 FEE \$21.00  
 INSTRUMENT N 2015014001  
 V.JENKINS



- LEGEND**
- LINES NOT SURVEYED
  - LINES SURVEYED
  - EIP-----EXISTING IRON PIPE
  - ECM-----EXISTING CONCRETE MONUMENT
  - EIS-----EXISTING IRON STAKE
  - EPIN-----EXISTING P.N.NAIL
  - ELN-----EXISTING LIMEWOOD STAKE
  - NIS-----NEW IRON STAKE NP-----NEW IRON PIPE
  - PNNS-----P.N.NAIL SET
  - CRNS-----EXISTING RAILROAD SPIKE
  - NRRS-----NEW RAILROAD SPIKE
  - EMN-----EXISTING MAGNETIC NAIL
  - NMN-----NEW MAGNETIC NAIL
  - ECS-----EXISTING COTTON SPINDLE
  - NCS-----NEW COTTON SPINDLE
  - EP/ES-----EXISTING CORNER
  - ECM/PKN/EDS (CONTROL CORNERS)
  - C/L-----CENTER LINE N/T-----NOW OR FORMALLY
  - CP-----CALCULATED POINT
  - GBAD-----CHORD BEARING AND DISTANCE
  - D.E-----DRAINAGE EASEMENT R/W-----RIGHT OF WAY
  - EX-----EXISTING ACRES

NORTH CAROLINA  
 HARNETT COUNTY  
 This Map/Plat was presented for registration and recorded in this office at Map Number 2015-206  
 This 7th day of October 2015,  
 at 11:50 o'clock A.M.  
Kimberly S. Hargrove Register of Deeds

Christina Wallace  
 Register of Deeds  
 Assistant



MINOR SUBDIVISION			
SURVEY FOR: <b>BOBBY O. COLLINS</b>			
TOWNSHIP UPPER LITTLE RIVER	COUNTY HARNETT	30' 0 60'	SURVEYED BY: RVB
STATE: NORTH CAROLINA	DATE: SEPTEMBER 24, 2015	SCALE: 1" = 60'	DRAWN BY: MRB
ZONED RA-30	WATERSHED DISTRICT WS-IV	TAX PARCEL ID# 130630 0075 01	CHECKED & CLOSURE BY: MRB
		PIN # 0630-49-7213.000	FIELD BOOK 15373