

Harnett County Environmental Health

EXISTING SYSTEM APPROVAL

Issued by: Local Health Department AOWE Certified Inspector

Existing System Approval

Site modification (e.g., storage shed) or footprint addition with no DDF or wastewater strength increase

Reconnection when the proposed facility is in the same footprint as existing/previous facility

Construction Authorization/Notice of Intent to Construct

[issued for reconnection when the proposed facility is not in the same footprint as existing/previous facility pursuant to Session Law 2023-77, Section 5.(c)]

[certified inspectors are not authorized to approve reconnections outside of footprint pursuant to Session Law 2023-77, Section 5.(c)]

Applicant: Jim Sykes

Mailing Address: 681 Griffin Rd (SR 1237)

City: Lillington

State: NC Zip: 27546

Phone #: 919-697-5592

Email: jsykes920@gmail.com

Owner: Jim Sykes

Mailing Address: 681 Griffin Rd (SR 1237)

City: Lillington

State: NC Zip: 27546

Phone #: 919-697-5592

Email: jsykes920@gmail.com

PIN/Lot Identifier: 0610-82-2669

Property Location/Address: 681 Griffin Rd (SR 1237)

Facility Type: House/Modular Mobile/Manufactured Home Business Other: 2Br barndominium

Operation Permit/ATO #: _____ Design Daily Flow: 240 GPD

Number of Bedrooms: 2 Max # Occupants: 4 Other: _____

Wastewater Strength: Domestic High Strength Industrial Process Wastewater

Water Supply: Private well Public well Shared well Municipal Supply Spring Other: _____

Proposed Property Improvement: _____

All of the following must be checked for approval:

***For Reconnections:**

- Site complies with its Operation Permit or the wastewater system was in use prior to July 1, 1977
- No current or past uncorrected malfunction of the system as described in 15A NCAC 18E .1303(a)(2)
- DDF and wastewater strength for the proposed facility do not exceed that of the existing system
- Facility meets the setbacks in Section .0600 of 15A NCAC 18E
- Existing system is being operated and maintained in accordance with Section .1300 of 15A NCAC 18E and permit conditions.

***For Site Modifications or Footprint Expansions:**

- Proposed structure meets the setbacks in Section .0600 of 15A NCAC 18E

Approval Conditions: The Existing Septic System with a 1000 gallon septic tank and 150' of E2Flow is Approved for a 2Br Home

Inspector's Printed Name: Mark Osborne REHS Inspector Certification #: 2613

Inspector's Signature:  Date: 03-28-24

See attached site sketch

**EXISTING SYSTEM APPROVAL
SITE SKETCH**

Operation Permit/ATO #: _____ PIN/Lot Identifier: 0610-82-2669
Owner: Jim Sykes Property Location/Address: 681 Griffin Rd (SR 1237)

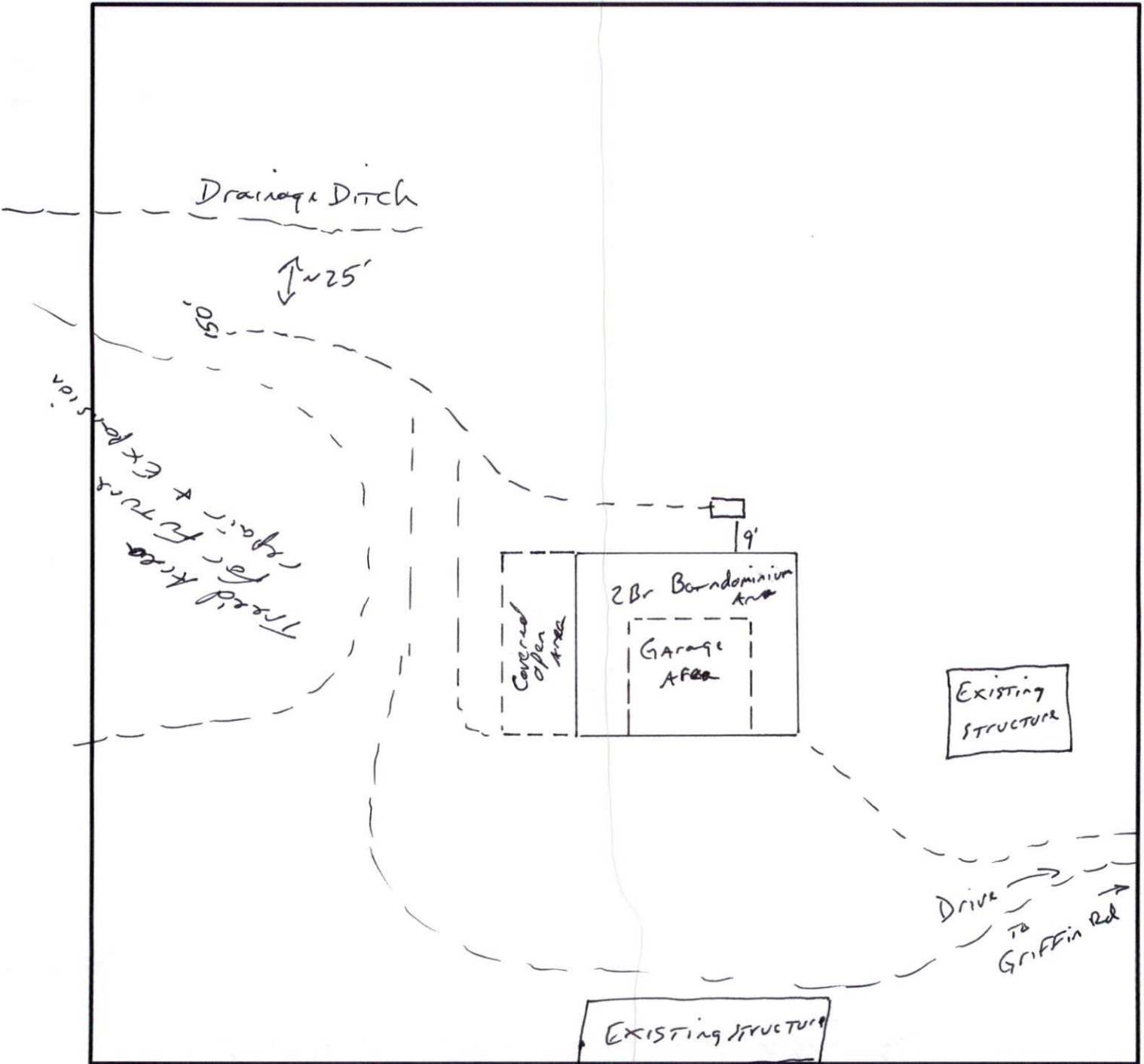

**Include the existing and proposed structures and applicable setbacks.*