

**Harnett County Central Permitting**  
420 McKinney Pkwy Lillington, NC 27546  
PO Box 65 Lillington, NC 27546

Telephone Number: 910-893-7525 ext. 1 Fax 910-893-2793 www.harnett.org/permits

Application for Manufactured Home Set-Up Permit  
(Please fill out each part completely)

**Part I - Owner Information:**

Home Owner Information (To be completed by owner of the manufactured home)

Name: German Gonzalez Address: 179 KIBBE LN  
City: Cameron State: NC Zip: 28326 Daytime Phone: (919) 478-7031

Landowner Information (To be completed by landowner, if different than above)

Name: \_\_\_\_\_ Address: \_\_\_\_\_  
City: \_\_\_\_\_ State: \_\_\_\_\_ Zip: \_\_\_\_\_ Daytime Phone: ( ) \_\_\_\_\_

**Part II - Contractor Information** (To be completed by Contractors or Homeowner, if applicable.  
Name, address & phone must match information on license)

- A. **Set-Up Contractor** Company Name: Radi 2 Carolina  
Phone: 910-379-2368 Address: \_\_\_\_\_  
City: \_\_\_\_\_ State: NC Zip: \_\_\_\_\_ Email: \_\_\_\_\_  
Setup Signature: [Signature] State Lic# \_\_\_\_\_
- B. **Electrical Contractor** Company Name: owner  
Phone: \_\_\_\_\_ Address: \_\_\_\_\_  
City: \_\_\_\_\_ State: \_\_\_\_\_ Zip: \_\_\_\_\_ Email: \_\_\_\_\_  
Electrician's Signature: owner State Lic# \_\_\_\_\_
- C. **Mechanical Contractor** Company Name: \_\_\_\_\_  
Phone: \_\_\_\_\_ Address: \_\_\_\_\_  
City: \_\_\_\_\_ State: \_\_\_\_\_ Zip: \_\_\_\_\_ Email: \_\_\_\_\_  
HVAC Signature: \_\_\_\_\_ State Lic# \_\_\_\_\_
- D. **Plumbing Contractor** Company Name: owner  
Phone: \_\_\_\_\_ Address: \_\_\_\_\_  
City: \_\_\_\_\_ State: \_\_\_\_\_ Zip: \_\_\_\_\_ Email: \_\_\_\_\_  
Plumber's Signature: \_\_\_\_\_ State Lic# \_\_\_\_\_

**Part III - Manufactured Home Information**

Model Year: 1996 Size: 70 X 14 **Complete & follow zoning criteria sheet**

Park Name: \_\_\_\_\_ Lot Number: \_\_\_\_\_

I hereby certify that I have the authority to apply for this permit, that the application is correct including the contractor information and signatures, and that the construction or installation will conform to the applicable manufactured home set-up requirements, and the Harnett County Zoning Ordinance. I understand that if any item is incorrect or false information has been provided that this permit could be revoked.

German Gonzalez Nuncio 2-23-2024  
Signature of Home Owner or Agent Date

\*Effective July 1, 2004, a County Tax Department Moving Permit must be provided before a Set Up Permit will be issued. It is purchased from the tax office of the county that the home is moved from. If the home is from a dealer, we need proof of year on the Form 500 and if available, the serial number.  
List of inspections and Egress requirements available upon request. Progress Energy customers must provide Premise Number.

**BUILDING SETBACKS**

- FRONT - 35
- REAR - 20
- SIDE - 10
- SIDE CORNER - 20
- MAX HEIGHT 35
- MAX IMPERVIOUS PER LOT 5 910 SF

Open Space  
155,984 SF / 3.581 ac

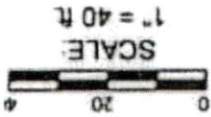
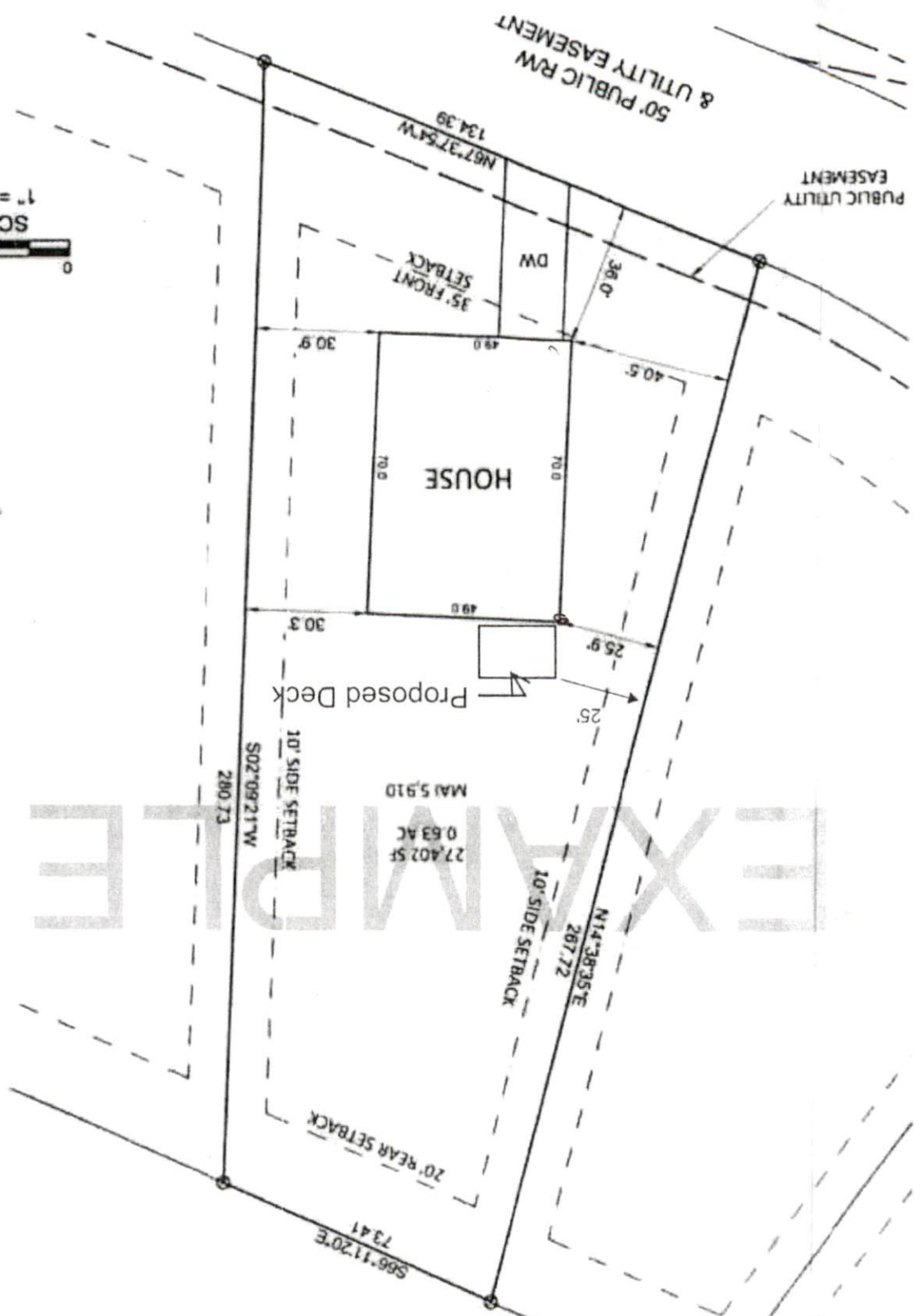

EXAMPLE