

Date: May 1, 2024
Project Number: 24064
Project Address: 107 Person Ct. Spring Lake, NC 28390

This letter is provided to address the attachment of new footings to existing footings for an addition at the above referenced address. The addition is a one-story stick framed addition approximately 24' deep x 32'-4" wide on a masonry stemwall slab foundation. All structural components of the addition have been designed by others. The engineer's seal on this letter applies exclusively to the attachment of the new continuous footing at the exterior foundation walls to the existing continuous footing in (2) locations.

The new footing should be doweled into the existing footing as shown in the detail below. The footings must be a minimum of 6" thick.

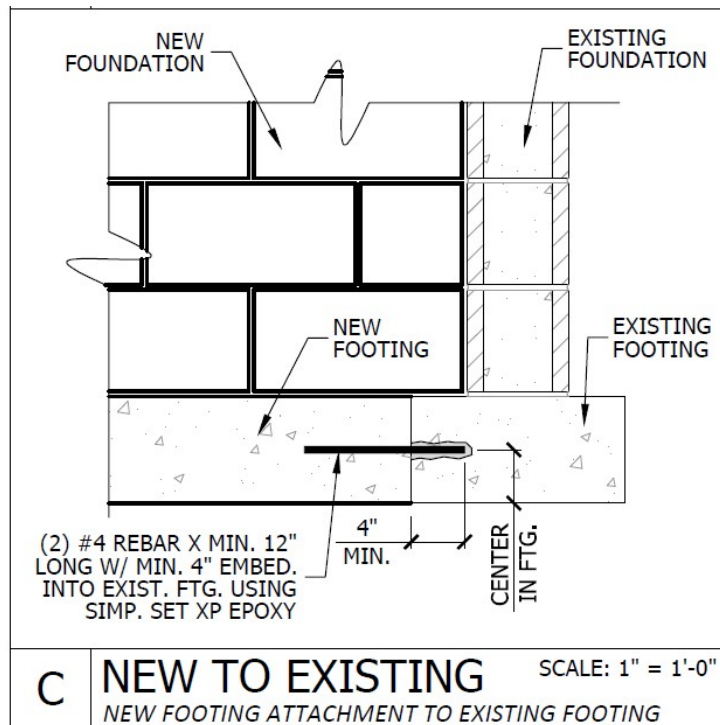

Sincerely,

Patrick S. Edwards

Patrick S. Edwards, P.E.

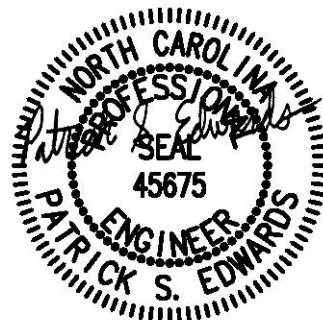

Seal Date:
05/01/2024