

= Thickened Slab
 Detail $\text{\textcircled{2}}$

Foundation Layout
Stemwall Slab
 Scale: 1/4" = 1'0"



I DO HEREBY CERTIFY THAT THIS DRAWING OR PLAN AND RELATED SPECIFICATIONS MEET ALL LOCAL REQUIREMENTS AND ARE IN SUBSTANTIAL CONFORMITY WITH BOTH IBC AND VA MINIMUM PROPERTY REQUIREMENTS INCLUDING THE INTERNATIONAL BUILDING CODE COUNCIL 2018 NC BUILDING CODE/ENERGY CONSERVATION STANDARDS OF THE 2018 COUNCIL OF AMERICAN BUILDING OFFICIALS/MODEL ENERGY CODE AND THE REQUIREMENT FOR LEAD-FREE PIPING.

This drawing was prepared by the Designer as described in the General Notes. The Designer is not responsible for the accuracy of the information provided by the Client or the results of the design. The Designer is not responsible for the design of the foundation system. The Designer is not responsible for the design of the foundation system. The Designer is not responsible for the design of the foundation system.

MEMBER A I BD <small>AMERICAN INSTITUTE OF BUILDING DESIGNERS</small>	
Frazier Designs A Residential Design Company (910) 818-9415 www.frazierplans.com	
Project: Sutton Addition 107 Person Ct, Spring Lake, NC 28390 MODEL: FD-532	BUILDER:
DATE PRINTED: Oct. 2023 DRAWN BY: RJP	Stemwall Slab
SHEET 4	

4" CONCRETE SLAB 3000 P.S.I. - CONCRETE COMPRESSION, TENSILE, AND FLEXURAL STRENGTH ARE INCREASED W/THE ADDITION OF 1.5 LBS. PER CU. YD. OF FIBER MESH. REFERENCE F.E.D. REPORT #1

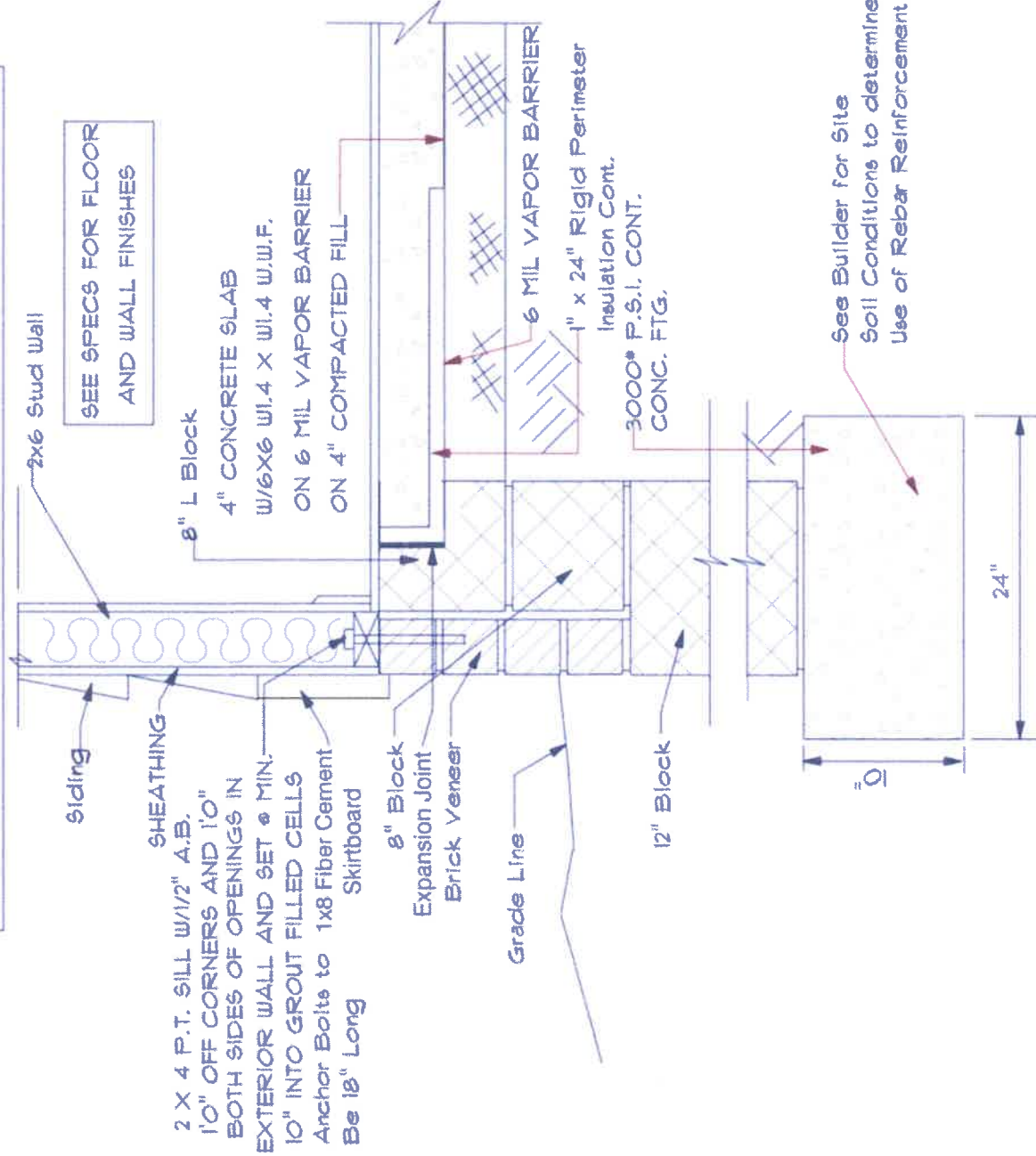

Raised Slab Detail W/Brick

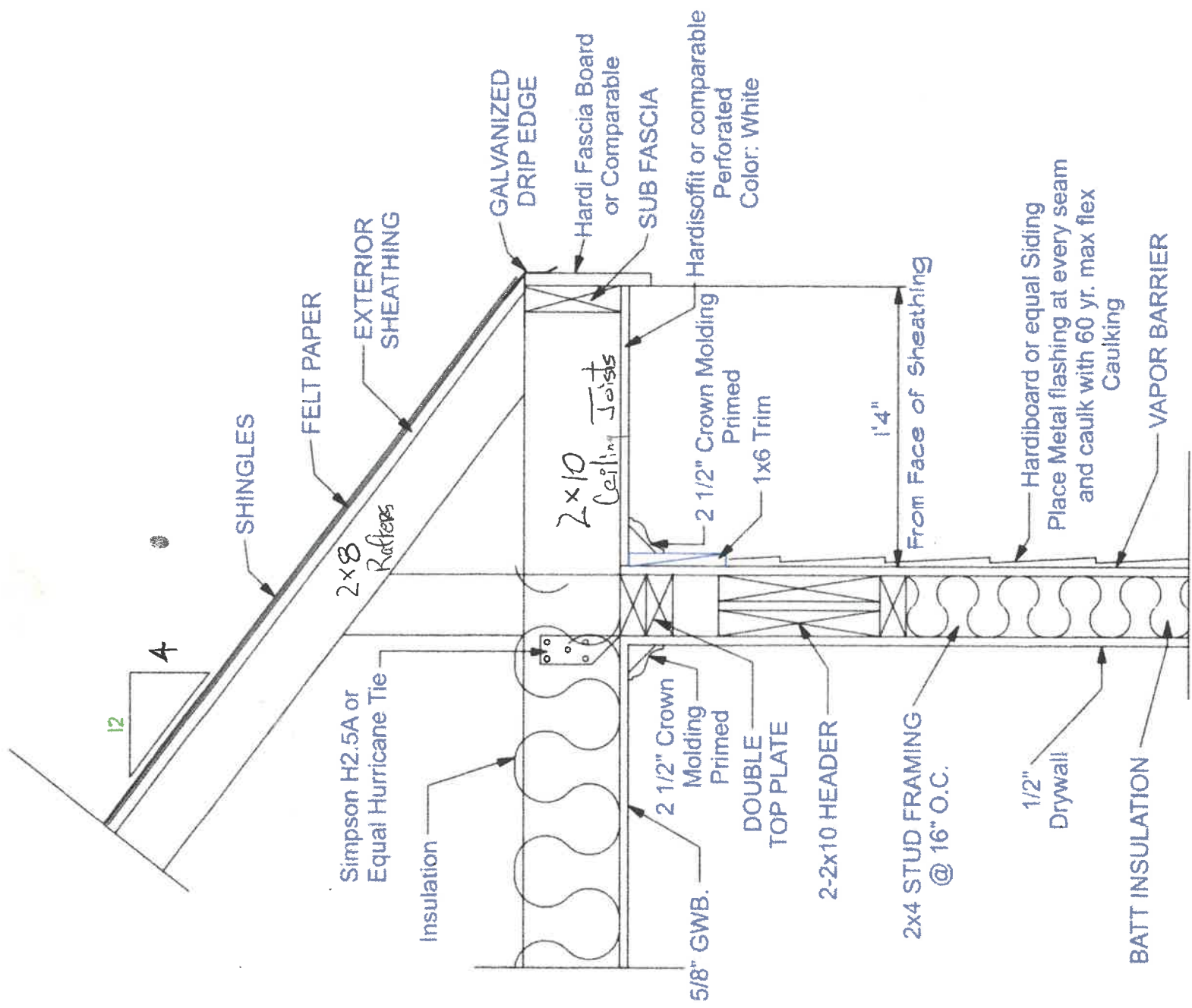

Overhang Detail - Siding



3/4" = 1'-0"

DETAIL AT THICKENED SLAB

